



San Diego
North County
Matinee
Yearbook
2014 - 2015

By Rob Hopper

www.nationalyoutharts.com

Carlsbad Community Theatre

The Music Man — August 15-24, 2014
Hairspray — November 14-16, 2014
The Wizard of Oz — March 24-26, 2015

The Music Man



Carlsbad Community Theatre

Hairspray

THE SHOW:

Music by Marc Shaiman, Lyrics by Scott Wittman and Marc Shaiman, and a book by Mark O'Donnell and Thomas Meehan. Based on the 1988 John Waters film "Hairspray."

Big hair, big dreams, and big belly laughs collide in Hairspray – an outrageously funny and at times powerful musical that won a whopping eight Tony Awards in 2003 including Best Musical. One of the few musicals that truly succeeds at all levels with great music, dancing, and both a fun and inspiring story. It's a story set in Baltimore during the early 1960s and centered on Tracy Turnblad, a teenage girl who dreams of dancing on The Corny Collins Show, Baltimore's own television dance show. But she's meeting some resistance from a mom-and-daughter prima donna pair who poke fun at Tracy's weight. And she's getting even stiffer resistance when she wants to integrate the television show, eliminating the one-day-a-month "Negro Day" and making every day "Negro Day."



THE PRODUCTION:

Carlsbad Community Theatre welcomes us back to the Sixties with Hairspray under the direction of **Eric Hellmers** and aided by a number of dazzling period costumes by **Janet Pitcher**. This flashback is a little quicker than usual with the "junior" version of the show, cutting a few of the numbers including I Can Hear the Bells and Timeless to Me, but Eric Hellmers' team and the cast ensure that it's a short and sweet trip.

Tracy Turnblad (**Maddie Aldecoa**) and that cast kick it off with a great intro to Baltimore. Maddie has a strong voice and infectious personality as the center of the story. Her mother Edna is played by **Michelle Travis** who is delightful as she steps out of her comfort zone in Welcome to the Sixties. **Jeff Wattner** is amusing as Tracy's corny dad Wilbur, unfortunately not seen enough in the junior version. And **Breanne Lehman** is hilarious as Tracy's dorky and ditzzy best friend Penny Pingleton, a character she inhabits with marvelous personality and physical comedy.

Other highlights include **Brad Nelson** as teen idol Link Larkin who shines in the diverting Without Love with Tracy. **Allie DeGour** and **Lydia Schmidt** give nicely evil performances as the mother/daughter mean girls who help lead a great Mama, I'm a Big Girl Now number with Tracy, Edna, Penny, Prudy Pingleton (**Hannah Gelbart**) and later joined by other squabbling mother-daughter duets. **Bryce Gallagher** does a groovy Run and Tell That, charismatic **Emme Roberts** makes a splash as Little Inez, and **Sierra Gonzalez** leads a powerful I Know Where I've Been.

The cast as a whole creates a fun and energetic Nicest Kids in Town led emceed with flair by Corny Collins (**Ryan Yates**), welcomes us with style to the Sixties featuring The Dynamites (**Miranda Colvin**, **Arianna Riel**, and **Grace Kellett**), and brings it all home in a big and lively You Can't Stop the Beat.

Rob Hopper
Executive Director
National Youth Arts



Carlsbad Community Theatre

Hairspray (cont.)

CAST:

Tracy Turnblad: Maddie Aldecoa

Edna Turnblad: Michelle Travis

Velma Von Tussle: Allie DeGour

Penny Pingleton: Breanna Lehman

Motormouth Maybelle: Sierra Gonzalez

Amber Von Tussle: Lydia Schmidt

Link Larkin: Brad Nelson

Seaweed J. Stubbs: Bryce Gallagher

Prudy Pingleton: Hannah Gelbart

Wilbur Turnblad: Jeff Wattner

Corny Collins: Ryan Yates

Little Inez: Emme Roberts

Mr. Pinky: Nathan Lu

Dynamites:

Miranda Colvin

Arianna Riel

Grace Kellett

Principal: Madison Luciani

Lorraine: Torrey Chandran

Gilbert: Marcus Montes

Cindy Watkins: Maya Alexander

Matron: Cassandra Nesbit

Male Guard: Johan Swaniker

Gym Teacher: Nicole Less

Beatnik Chick: Aspen Hancock

Newscaster: Hannah Vigil

~ Council Members ~

Lou Ann: Kaylen Lash

Tammy: Kira Davis

Fender: Marlowe Morris

Sketch: Mikayla Elliott

Shelley: Elle Zdravecky

Brenda: Brianna Welton

IQ: Belle Flanagan

Barb: Camryn Cox

Madison: Madison Luciani

~ Ensemble ~

Allison Tanita

Aspen Hancock

Brian Nelson

Cassandra Nesbit

Hannah Vigil

Jocelyn Lash

Johan Swaniker

Madison Luciani

Marcus Montes

Maya Alexander

Nicole Less

Torrey Chandran

Madison Luciani



Carlsbad Community Theatre

Hairspray (cont.)

~ Citizens of Baltimore ~

Hannah Gelbart
Nathan Lu
Miranda Colvin
Arianna Riel
Grace Kellett
Allison Tanita
Aspen Hancock
Brian Nelson
Cassandra Nesbit
Hannah Vigil
Jocelyn Lash
Johan Swaniker
Madison Luciani
Marcus Montes
Maya Alexander
Nicole Less
Torrey Chandran

~ Dollhouse Dancers ~

Miranda Colvin
Arianna Riel
Grace kellett
Aspen Hancock
Hannah Vigil
Madison Luciani
Torrey Chandran

~ Mr. Pink's Staff ~

Aspen Hancock
Hannah Vigil
Madison Luciani
Maya Alexander
Torrey Chandran

~ Staff/Tracy's Fan ~

Allison Tanita
Brian Nelson
Cassandra Nesbit
Johan Swaniker
Jocelyn Lash
Marcus Montes

~ Mothers and Daughters ~

Allison Tanita
Aspen Hancock
Cassandra Nesbit
Hannah Vigil
Jocelyn Lash
Madison Luciani
Maya Alexander
Nicole Less
Torrey Chandran

~ Kids in Gym Class ~

Belle Flanagan
Brian Nelson
Brianna Welton
Cassandra Nesbit
Elle Zdravecky
Jocelyn Lash
Marcus Montes
Nicole Less

~ Record Shop Ensemble ~

Nathan Lu
Arianna Riel
Allison Tanita
Brian Nelson
Cassandra Nesbit
Jocelyn Lash
Johan Swaniker
Marcus Montes
Maya Alexander
Torrey Chandran

Director: Eric Hellmers

Producers: Liane Davis & Ric Henry

Musical Director: Amy McDowell

Choreographer: Aubrey Elson

Dance Captain: Kaylen Lash

Stage Manager: Suzanne Asebroek

Costume Design: Janet Pitcher

Set Design: Mike Bradford

Sound Designer: Anthony Carrasco

Light Design: Suzanne Asebroek, Megan Mahoney



Carlsbad Community Theatre

The Wizard of Oz

Cast:

Dorothy: Maggie Jones
Aunt Em/Dancer: Abby Ware
Uncle Henry/Dancer: Nathan Hall
Hunk/Scarecrow: Ryan Schmidt
Hickory/Tin Man: Sage LeSueur
Zeke/Lion: Cassie Nesbit
Miss Gulch/Witch: Helen Stapleton
Professor/Wizard: Ryan Romero
Glinda: Aja Ward
Tornado Dancers:
Lilly Evans
Devyn Serrano
Corrina Hall
Ava Driessen
Audrey Goins
Carlone Cusanelli
Munchkin#1: Taylor Arms
Munchkin #2: Zoe Quirin
Munchkins:
Grace Ludlow
Kensington Wright
Nicolette Stein
Johan Swaniker II
Lydie Duse-Anthony
Logan LoVullo
Arianna Johnson
Kendall Tarman
Toto: Lorelei Krone
Mayor: Cole Flanagan
Coroner: Cory Hindman
Barrister: Jocelyn Lash
Tots:
Siena LeSueur
Grace Lehman
Olivia DesAutels
Tough Guys:
Tommy Kelly
Benjamin Klein
Will Weitz
City Father #1: Garrett Meyers
City Father #2: Ayla Dennis
Woman of Oz: Amanda Dankberg
Crows:
Olivia Drucker
Sydney Knowland
Kate Buffini
Grayce Britton
Zoe Gomes-Aviv
Apple Tree #1: Lilly Evans
Apple Tree #2: Abigail MacNeal
Apple Tree #3: Kensington Wright
Jitterbug Dancers:
Corrina Hall
Sydney Knowland
Caroline Cusanelli
Zoe Gomes-Aviv
Ava Driessen
Kendall Tarman
Nathan Hall
Devyn Serrano



Carlsbad Community Theatre

The Wizard of Oz (cont.)

Optimistic Voices/Jitterbug Singers:

Olivia Drucker
Abby Ware
Cory Hindman
Audrey Goins
Lilly Evans
Grayce Britton
Arianna Johnson
Jocelyn Lash
Lydie Duse-Anthony
Abigail MacNeal

Doorman: Johan Swaniker II

Emerald City Chorus/Ozians:

Nathan Hall
Amanda Dankberg
Audrey Goins
Lilly Evans
Olivia Drucker
Abigail MacNeal
Abby Ware
Taylor Arms
Grace Ludlow
Kensington Wright
Nicolette Stein
Sydney Knowland
Lydie Duse-Anthony
Arianna Johnson
Cole Flanagan
Cory Hindman
Jocelyn Lash
Siena LeSueur
Grace Lehman
Olivia DesAutels
Garrett Meyer
Ayla Dennis
Caroline Cusanelli
Zoe Gomes-Aviv
Grayce Britton
Ava Driessen
Corinna Hall

Oz Woman: Nicolette Stein

Nikko: Jack Jones

Monkeys:

Logan LoVullo
Devyn Serrano

Guard: Kate Buffini

Winkie Leader: Kendall Tarman

Winkies:

Zoe Quirin
Tommy Kelly
Will Weitz
Benjamin Klein

Director: Myles Vencill

Music Director: Laura Case

Choreographer: Kathryn Baker

Costume Design: Abbey Archiga

Set Designer: Ric Henry



Carlsbad High School

The 25th Annual Putnam County Spelling Bee — November 13-15, 2014
Theophilus North — January 16-17, 2015
Ghost: The Musical — May 1-9, 2015

25th Annual Putnam County Spelling Bee

Rona Lisa Peretti: Karinya Ghiara
Chip Tolentino: Maximilian DeLoach
Logainne Schwartzandgrubenierre: Erica Schwartz
Leaf Coneybear: Sam Pines
Marcy Park: Miranda Tomaneng
William Barfee: Theo Vance
Olive Ostrovsky: Talia Cain
Douglas Panch: Ryan Van Der Linden
Mitchy Mahoney: Hannah Allen
Carl Dad: Nolan Palm
Dan Dad: Brandon Blackmon
Olive's Dad: Maximilian DeLoach
Olive's Mom: Emma Roberts
Leaf's Mom: Alison Pateros
Leaf's Dad: Matthew Brent
Marigold Coneybear: Megan Ohlin
Brook Coneybear: Tara Robertson
Pinecone Coneybear: Sarah Lewis
Raisin Coneybear: Andrian Eagleston
Landscape Coneybear: McKenzie Fink
Paul Coneybear: Aron Zerby
Jesus Christ: John Collison

Director: Monica Hogue Hall
Musical Director: Lyndon Pugeda
Technical Director: Elizabeth Ables
Costume Designer: Jane Craig-Jones



Carlsbad High School

Ghost: The Musical

Molly: Talia Cain
Sam: Maximilian DeLoach
Carl: Robert Forward
Oda Mae: Karinya Ghiara
Hospital Ghost: Theo Vance
Subway Ghost: Harrison Schwartz
Clara: Elle Dodaro
Louise: Sierra Gonzalez
Wille Lopez: Quinn Lozar
Mrs. Santiago: Miranda Tomaneng
Ensemble/Det. Beiderman: Ethan Beretz
Ensemble/Orlando: Brandon Blackmon
Ensemble: Alisa Carreno
Ensemble/Ortisha: Ceara Carson
Ensemble: Joy Chapman
Ensemble: Isabella DeLoach
Ensemble/Henry: Victor Diaz-Lafferty
Ensemble: Andrian Eagleston
Ensemble: Michaela Edgin
Ensemble: McKenzie Fink
Ensemble: Matthew Gonzalez
Ensemble: Madison Headlee
Ensemble/Doctor: Elizabeth Hsueh
Ensemble/Doctor: Carter Knight
Ensemble: Sierra Kreutzer
Ensemble: Kaylen Lash
Ensemble: Sarah Lewis
Ensemble/Medic: Ben Little
Ensemble: Ryan MacWhorter
Ensemble: Keli Moriarty
Ensemble/Nun: Katie Oberman
Ensemble/Nun: Jenna Palm
Ensemble/Medic: Nolan Palm
Ensemble/Susan the Office Assistant: Alison Pateros
Ensemble/Lionel Furgeson: Cameron Penn
Ensemble/Passerby: Sam Pines
Ensemble: Arden Powell
Ensemble: Ian Powell
Ensemble/Bank Assistant: Emma Roberts
Ensemble/Passerby: Evan Sardarian
Ensemble/Niece: Erica Schwartz
Ensemble/Workman: Skelly Smith
Ensemble/Officer Wallace: Ryan Van Der Linden
Ensemble: Olivia Walke
Ensemble: Abigail Yi
Ensemble/Minister: Aron Zerby

Director: Monica Hogue Hall
Technical Director: Elizabeth Ables
Lighting Designer: Justin Smiley
Costume Designer: Jane Craig-Jones
Choreographer: Suzanne Fernandez
Musical Director: Lyndon Pugada
Sound Designers: Thomas Mitchell, Hannah O'Brien, Juan Santos



Christian Youth Theater

Charlotte's Web

Fern: Reese Mae Taylor
Mr. Arabel: Anthony Escobedo
Mrs. Arabel: Paityn Manor
Avery Arabel: Matthew Ewart
Wilbur: Sofia Benito
Charlotte: Isabel Friedl
Homer Zuckerman: Quinn Petrosky
Edith Zuckerman: Elizabeth Bohnstedt
Lurvy: Don Hardie III
Templeton: Hannah Lee
Goose: Shelby Westbrook
Gander: David Bru
Sheep: Hayley Davis
Lamb: Peyton Kertson
Old Sheep: Megan Hartman
Horse: Gracie Escobedo
Goat: Emma Giffin
Mrs. Fussy: Sierra Miller
Henry Fussy: Trevor Chain
Cow: Brooke Brierley
Uncle the Pig: Nic Thibodeau
Dog: Sara Mahaffey
The Rooster: Jarod Petrosky
Jeffery the Gosling: Madison Sells

Mayor: Essence Park
Reporter: Erin Nesbet

Photographer:

Katherine Lawrence

Judge: Noah Schneider

Leader: Mariah Salvadori

Featured Dancers:

David Bru

Elizabeth Bohnstedt

Emma Giffin

Paityn Manor

Shelby Westbrook

Sierra Miller

Goslings:

Abbey Couch

Alexis Fleury

Elizabeth Ruith

Emily Ruith

Kaelyn Fleury

Townspeople: Alex Brierley, Caleb Thibodeau, Kamryn Brown, Kari Petrosky, Mark Mahaffey, Rachel Withers, Abbey Couch, Alexis Fleury, Elizabeth Ruith, Emily Ruith, Kaelyn Fleury, Madison Sells

Director: Dallas McLaughlin

Choreographer: Kendra Kertson

Musical Director: Lia Peros

Light & Sound Designer: Justin Fry

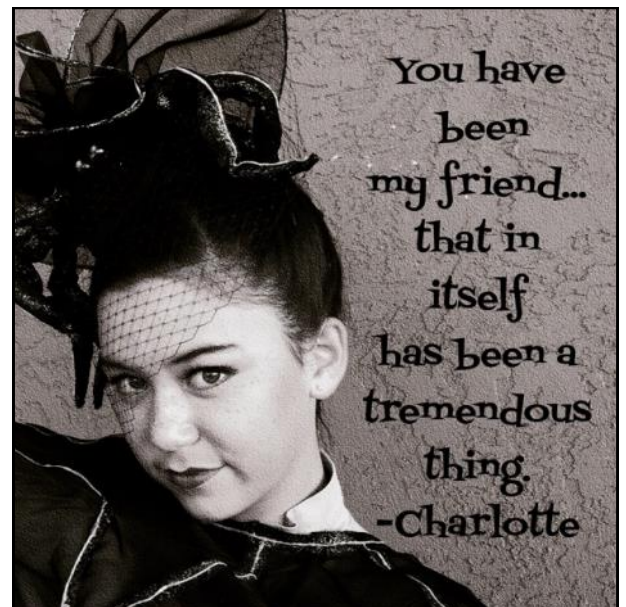
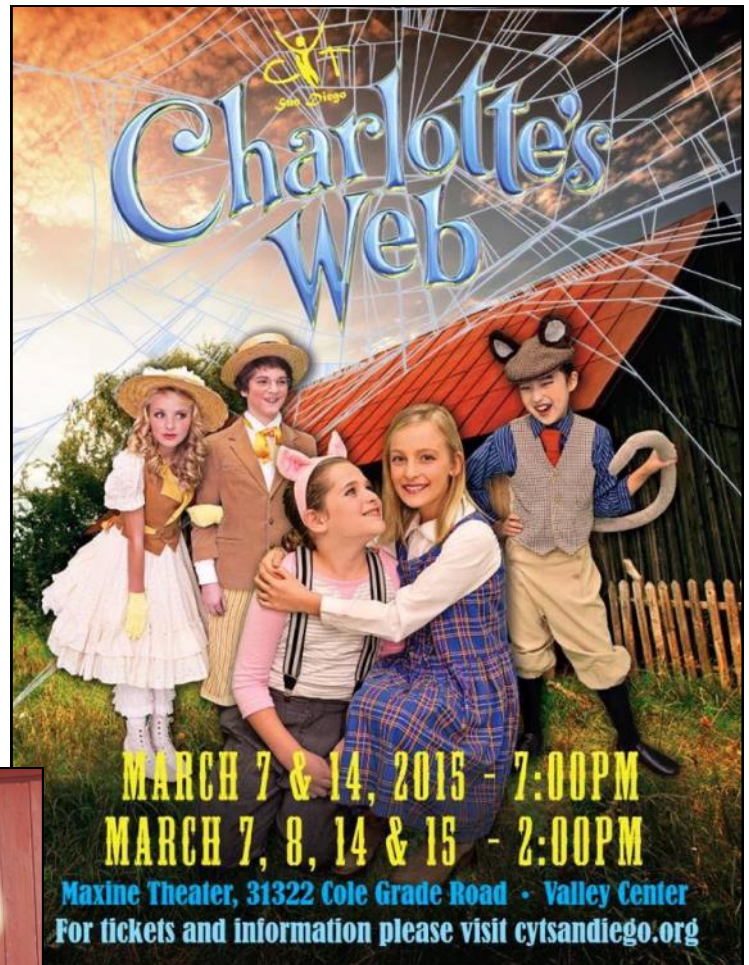

Christian Youth Theater

Godspell



Christian Youth Theater

Godspell (cont.)

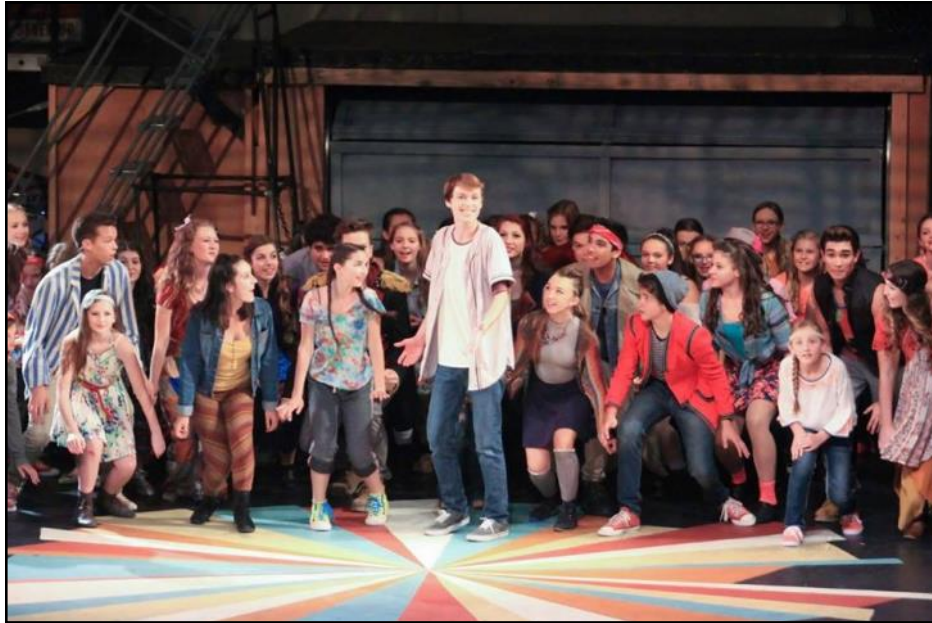

Christian Youth Theater

High School Musical

Troy Bolton: Ryan Kaszycki
Gabriella Montez: Olivia DeRoche
Sharpay Evans: Emily Smedley
Ryan Evans: Trevor Cruse
Ms. Darbus: Sarah DeMarco
Chad Danforth: Alex Redd
Taylor McKessie: Bria St Julien
Kelsi Nielsen: Julie Ann Softley
Coach Bolton: Chris Casey
Jack Scott: Jalen Rasoul
Zeke Baylor: Alexander Hopp
Martha Cox: Paityn Manor
Homeroom-Cheer:
Cassidy Stillwell
Lauren Degner
Lauren Turner
Homeroom- Brainiac: Audrey Stillwell
Homeroom- Jock: David Bru
Jocks: Jadon Couch, Noah Kelly
Cheerleaders:
Elizabeth Bohnstedt
Emma Giffin
Isabel Friedl
Sarah DeMarco
Brainiacs:
Abbey Couch
Ellie Turner
Jessica Hewett
Lauren Littlejohn
Mariah Salvadori
Megan Hartman
Tyler Sanderlin
Thespians:
Kamryn Brown
Katherine Lawrence
Madison Sells
Matthew Ewart
Reese Mae Taylor
Sara Mahaffey
Shelby Westbrook
Sofia Benito
Skaters:
Alexis Fleury
Brooke Brierley
Jenna Rasoul
Kaelyn Fleury
Levi Taylor



Christian Youth Theater

The Addams Family



El Camino High School

The Lion, the Witch, and the Wardrobe— November 8-16, 2014
Little Shop of Horrors — March 20-28, 2015

The Lion, the Witch, and the Wardrobe

Aslan: Jesus Manzano

White Witch: Lily Boyd/Ann Gustafson

Lucy: Jasmine Torres

Edmund: Andrew Banderas

Susan: Amalia Neil

Peter: Davis Whiteside

Mrs. Beaver: Amanda Scott

Mr. Beaver: Bryan Sanchez

Unicorn: Celeste Arguello

Centaur: Abraham Mora Gonzales

Tumnus: Alex Gonzales

Fenris Ulf: Konner Morgan

Dwarf: JayJay White

Father Christmas: Jackson Koshley

Elf: Marissa Suttles

White Stag: Victoria Matautia

Aslan Followers:

Abbi Ballad

Claire Bires

Miranda Jiang

Sophia Mendez

Nika Potapova

Cassidy Roenicke

Jillian Thomas

Witch's Army:

Hayley Basler

Jackson Koshley

Aaron Nava

Jonathan Ruiz Campos

Marissa Suttles

Wood Nymphs:

Katie Farhood

Rachel Garcia

Victoria Matautia

Guadalupe Ortiz

Jacquelynn Reil

Rozz Srabi

Director: Sharon Strong

Technical Director: Lacey Phelps

Choreographer: Hanz Enyeart

Set Design:

Lacey Phelps

Ramon Nino

Esther Thelen

Sound Designer: Alex Grabman

Light Designer: Lacey Phelps

Makeup Designer: Matt Gherna

Costume Designers: Leilani and Hannah Mauga

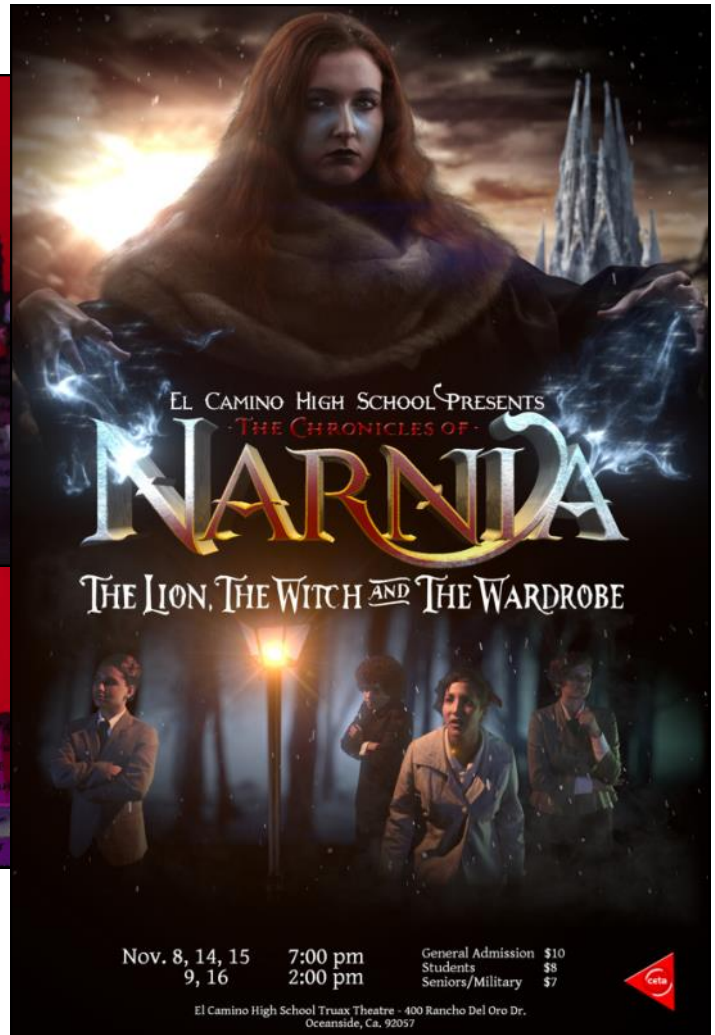

El Camino High School

Little Shop of Horrors

El Camino High School theatre department always has the talent to pull off tremendous musicals and Little Shop of Horrors is no exception. **Sharon Strong** and co-Director **Matthew Gherra** directed a talented cast of high school actors.

Little Shop of Horrors is a musical comedy driven by a 50's score and some dark humor. The book and lyrics were written by Howard Ashman and the music by Alan Menken. The story is about Seymour, an employee of a Florist shop who discovers an exotic plant that thrives off the blood of humans. The plant, which is named Audrey II, is an overnight sensation that draws several customers to the once down and out shop on Skid Row. However, the price of this new-found success is high.

Jonah Duhe was perfect as the nerdy Seymour; he brought just enough nerd and charm that led you to care about his character. Duhe gave Seymour the depth and charm needed. He is especially “nervous” around his love interest, Audrey, who was played by the lovely **Lily Boyd**. Ms. Boyd is a great actress, and brought depth to her character. Her rendition of “Somewhere That's Green” was moving. You felt sorry for her anytime her abusive boyfriend Orin Scrivello (**Alex Gonzales**), the creepy and sadistic dentist showed up on the scene.



Bryan Sanchez was a fantastic Mushnik. He possessed the maturity level required for the role as well as the fatherly image to Seymour. One of my favorite, as well as one of the funniest numbers in the show was “Mushnik and Son.” On the other side of warmth was Alex Gonzales' Orin, who was immediately disliked due to his disparaging treatment of sweet Audrey. He certainly was funny but definitely not missed when Audrey II (**Nako Te'i/ Oman Hernandez**) had him for dinner. Which brings up the other extremely funny number in the show, “Now, It's Just the Gas.”

Leeza Cruz and **Maggie Allen** (Chiffon), **Rozz Srabi** and **Marlin Colli** (Crystal), and **Moeka Quindoy** and **Kayana Herndon** (Ronnette) moved the story along very well. Other supporting roles included **Adam Jarrah** as Mr. Chang and Mr. Bernstein, **Amalia Neil** as Ms. Luce, and **Christopher Simmons** as Skip Snip. A big kudos to the puppeteers of Audrey II, **Claire Bires**, **Renny Murphy** and **Megan Woodson**.

The sets were simple, costumes appropriate and the talent remarkable. Choreographer **Hanz Enyeart** did a fine job with the cast and their abilities.

I strongly suggest if you are ever in the neighborhood of Oceanside and desiring to see a great show, check to see if El Camino High School is putting a show on because you will not be disappointed.

D. Jacqueline Young
National Youth Arts Reviewer



El Camino High School

Little Shop of Horrors (cont.)

~ Cast ~

Audrey: Lily Boyd

Seymour: Jonah Duhe

Chiffon: Leeza Cruz, Maggie Allen

Crystal: Rozz Srabi, Marilyn Colli

Ronnette: Moeka Quindoy, Kayana Herndon

Mushnik: Bryan Sanchez

Skid Row Occupants, Derelicts and Ensemble:

Adam Jarrah

Alexis Turner

Amalia Neil

Amanda Scott

Anna Hakes

Angel Gutierrez

Cemelli Yatsil Espitia

Christopher Simmons

Francine Mottola

Gabby Lupola

Guadalupe Ortiz

Jackson Koshley

Jacquelynn Reil

Jasmine Torres

Jillian Thomas

Katie Farhood

Maia Acosta

Miranda Jiang

Nathan Williams

Nika Potapova

Rachel Garcia

Sean Pura

Steven Avalos Montes

Tane Te'i

Orin Scrivello: Alex Gonzales

Mr. Chang and Mr. Bernstein: Adam Jarrah

Audrey II-Voice: Nako Te'i, Oman Hernandez

Ms. Luce: Amalia Neil

Skip Snip: Christopher Simmons

Puppeteers:

Claire Bires

Renny Murphy

Megan Woodson



Encore Youth Theatre

Into The Woods— June 6-29, 2014

Seussical—October 3-12, 2014

Into The Woods

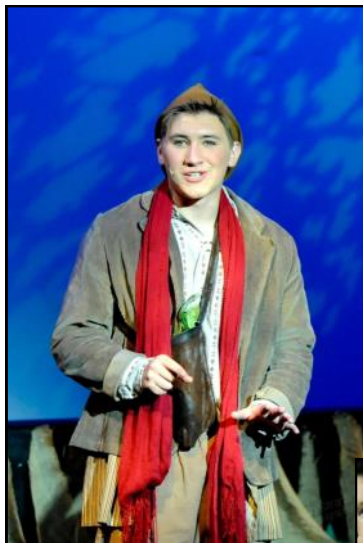

New Village Arts

Lord of the Flies

April 11-May 3, 2015



THE SHOW:

When a plane crashes on an unpopulated island, the only survivors are a bunch of school boys being transported away from a war zone. Survival and rescue are the first priorities. They begin by electing Ralph as their leader who establishes parliamentary rules and assigns duties regarding keeping a fire burning and the search for food. Jack, an intimidating bully and a rival for leadership of the group, begins leading his supporters in successful hunts for native fauna. But the bloodlust grows beyond the hunting of wild pigs, the boys splinter into two sides, and they inexorably descend into the same madness that their warring elders followed back home. This stage adaptation by Nigel Williams is a disturbingly honest tribute to William Golding's classic book about the constant threat from the darkest side of human nature.

THE PRODUCTION:

New Village Arts in Carlsbad has assembled nearly a dozen extremely talented youth actors from around San Diego to give us a glimpse of this rarely done show. **Jonah Gercke** is Ralph – a very realistic portrayal of a good guy with innate leadership skills who cares about the welfare of friends and those who might be outsiders, but isn't immune to peer pressure and the desire to be liked by the popular kids. **Ben Ellerbrock** is his first friend nicknamed Piggy, a bespectacled, intelligent, socially awkward boy who recognizes the danger immediately and knows Ralph is his, and their, best chance to avoid destruction. Ben perfectly inhabits the angst, frustration, fears, and determination in his fight for law and order. **Aaron Acosta** beautifully captures the quiet, sensitive, and vulnerable soul of Simon.

On the other side, **David Coffey** leads the hunt as Jack with frightening authenticity, slowly transforming from your average schoolyard bully and snob to someone increasingly invigorated by the lack of real authority, eventually fully embracing his



New Village Arts

Lord of the Flies (cont.)

potential power over others. His right-hand man is the talented **Tanner Vidos** as Roger, a psychopath also slowly realizing that without authority figures there is no longer any self-serving reason to inhibit his violent impulses. Elsewhere, **Anton Maroun** and **Jewels Weinberg** provide a little comic relief as twins Sam and Eric, **Josh Bradford** is good as the dazed young Perceval, and through **Gabe Krut's** performance of Maurice we experience the strain of choosing to follow a leader out of fear and desire for self-preservation.

Director **Justin Lang's** production builds suspense throughout as we hurtle along its inescapable path. He's assembled a strong cast and creative team for this including the island setting by **Kelly Kissinger**, island sounds by **Matt Lescault-Wood**, fight choreography by **George Ye**, and costumes by **Kate Bishop** that morph contemporary school boys into disheveled castaways and boys trying as hard as possible to make themselves look like their idea of dangerous savages. It all helps set the powerfully portrayed final scene as the boys are suddenly forced to see what they've become, ending with Ralph's chilling final scream.

Rob Hopper
Executive Director
National Youth Arts

~ Cast ~

Ralph: Jonah Gercke
Jack: David Coffey
Piggy: Ben Ellerbrock
Roger: Tanner Vidos
Sam: Anton Maroun
Eric: Jewels Weinberg
Simon: Aaron Acosta
Henry: Jordi Bertran
Maurice: Gabe Krut
Bill: Josh Tremain
Perceval: Josh Bradford

Director: Justin Lang
Scenic Design: Kelly Kissinger
Costume Design: Kate Bishop
Lighting Design: Chris Renda
Sound Design: Matt Lescault-Wood
Props Design: Angelica Ynfante
Stage Manager: Elijah Howlett
Asst. Stage Manager: Debra Montoya
Fight Choreography: George Ye



North Coast Rep Theatre School

Aladdin Jr. — April 2-5, 2015
Brighton Beach Memoirs — May 21-24, 2015
The Miracle Worker — November 20-23, 2014

Aladdin Jr.

Organ Grinder/Master of Ceremonies: Brittany Barry

Abu: Catalina Zelles

Genie: Emma Kirsch

Aladdin: Riley Hull

Jasmine: Jenna Viana

Sultan: Nicholas Garcia

Jafar: Jacob Morilak

Iago: Sydney Gerlach

Narrators:

Talia Israel

Arielle Powell

Amanda Dodson

Francesca Fong

Mia Davis

Carpet: Amelia Drees

Prince Baba of Ganoush: Kayhan Sadr

Prince Dahdu Rahn Rahn: David Azcona

The Prince Formerly Known as Artist: Kourosh Sadr

Razoul: Sophie Maretz

Guard 1/Aladdin: Understudy Alex Kim

Guard 2/ "Dream Aladdin": Luke Garbacz

Guard 3: Lexi Worms

Townsperson: Elizabeth Rogers

Baker: Mila Bowman

Butcher: Annabelle Chambers

Grocer: Nola Fritz

Matron: Mila Ellis

Girl: Carson McCloskey

Harem Girls:

Ysabel Baker

Carly Davila

Brigette Hobbs

Jr Harem Girls:

Scottie Smith

Nadia Yang

Mia Davila

Keira Nygaard

Paige Ellingsen

Jasmine Brown

Jr Narrators:

Summer Hu

Julia Walton

Sam Nelson

Abigail Wei

Emma Hollander

Caroline Salel

Eva Reineck

Gabriella Demers

Drummer in Prince:

Ali Nicholas Nardini

Dream Jasmine:

Nika Sadr



North Coast Rep Theatre School

Brighton Beach Memoirs

Jack:

Geoff Geissinger
Alex Kim

Kate:

Avalon Greenberg Call
Lauren Allvord

Blanche:

Jenna Viana
Kayla Cruise

Nora:

Danielle Serbin
Amber Hopkins

Laurie:

Sydney Gerlach
Tess Maretz

Stan:

Ari Zelkind
Gabe Krut

Eugene:

Chris Payne
Alex Barwin



North Coast Rep Theatre School

Brighton Beach Memoirs (cont.)



North Coast Rep Theatre School

The Miracle Worker

Helen Keller: Tess Maretz

Kate Keller: Avalon Greenberg Call

James Keller: Chris Payne

Annie Sullivan: Ruth Bergess

Young Annie: Isabelle Pizzurro

Jimmy/Boy: Mo Hetzer

Doctor: Carly Lynch

Captain Keller: John Tessmer

Percy: Cohl Capano

Director: Siobhan Sullivan Crews

Set design: Marty Burnett

Technical Director: Ryan Ford



North County School of the Arts

Bye Bye Birdie — August 22-30, 2014
Cinderella — January 16-25, 2015

Bye Bye Birdie

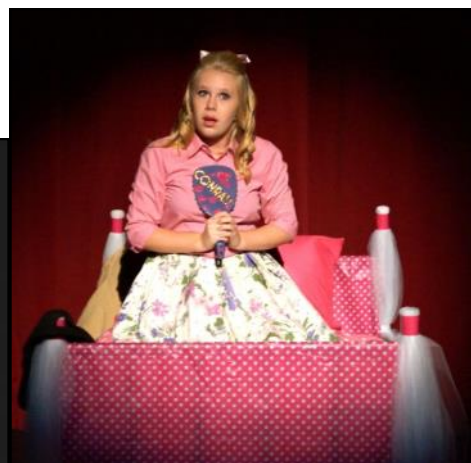

North County School of the Arts

Cinderella

Fairy Godmother: Ruth Burgess
Young Cinderella: Paris Velez
Cinderella's Father: Mike Farber
Cinderella's Mother: Inna Kanevsky
Young Friends:

Lily Blackman
Tea' Canty
Halle Smith
Lucy Sutton

Little Girl: Anya Moore
Stepmother: Samantha Laurent
Grace: Piper Tompkins
Joy: Thea Farber

Cinderella: Jenna Steinberg
Christopher: Dashiell Gregory
Lionel: Dante Velez

Queen Constantina: Hannah LeBeau
King Maximillian: Grant Goates
Cloth Merchant: Rebecca Henry
Older Sister: Elena Mangiamele
Younger Sister: Lanie Weingarten

Young Girl: Rachel Kanevsky
A Girl 1: Claudia Whitehead
A Girl 2: Gabriella Glener
Cheese Merchant: Maya Hamson
Royal Valets:

Luke Dane
Nick Siljander

Village Women Quintet:
Kira Anderson
Sherielee Claylinde
Cameron Couvillion
Maya Hamson
Elena Mangiamele

White Mice:
Lena Medak
Christa Mellian-Gottardo
Lucy Sutton
Paris Velez

Dove: Siena Wiedmann
Charles the Cat: Lily Blackman

Dancing Horses:
Cameron Couvillion
Chloe Farber
Gabriella Glener
Hannah LeBeau

Footman: Camden Rider
Coachman: Matthew Goates
Featured Village Dancers:

Kira Anderson
Piper Bingham
Elise Boutelle
Jillian Cooper
Cameron Couvillion
Chloe Farber
Gabriella Glener



North County School of the Arts

Cinderella (cont.)

Featured Village Dancers:

Matthew Goates
Gabriela Jentzsch
Hannah LeBeau
Elena Mangiamele
Sophia Papalia
Camden Rider
Caroline Sutton
Lanie Weingarten
Siena Wiedmann

Featured Ballroom Dancers:

Kira Anderson
Piper Bingham
Elise Boutelle
Jillian Cooper
Cameron Couvillion
Chloe Farber
Gabriella Glener
Matthew Goates
Gabriela Jentzsch
Elena Mangiamele
Sophia Papalia
Camden Rider
Caroline Sutton
Lanie Weingarten
Siena Wiedmann
Claudia Whitehead

Villagers:

Bella Aguilar
Tea' Canty
Caroline Cusanelli
Kiley Hogan
Ashley Kuder
Isabel Lewis
Sage Ligotti
Sienna Manning
Ginger Marx
Anya Moore
Sophia Scholl
Margot Silberman
Halle Smith
Isabella Thierry
Emma Welch
Chloe Wilson

Wood Nymphs: Bella Aguilar, Tea' Canty, Kiley Hogan, Isabel Lewis, Sage Ligotti, Sienna Manning, Ginger Marx, Anya Moore, Margot Silberman, Halle Smith, Isabella Thierry, Emma Welch, Chloe Wilson

Ballroom Guests: Sherielee Claylinde, Caroline Cusanelli, Maya Hamson, Rebecca Henry, Rachel Kanevsky, Sophia Scholl

Artistic/Stage Director: Pamela Laurent

Musical Director: Scott Gregory

Choreographer: Danielle Levas

Costume Designer: Sheri Farber



Rancho Buena Vista High School

Disney's Alice In Wonderland — December 10-13, 2014

I Never Saw Another Butterfly — November 5-15, 2014

9 to 5: The Musical — March 12-21, 2015

Disney's Alice In Wonderland

Alice: Hannah Stewart

Small Alice: Coda Marriot

Mathilda: Maria Concepcion

Tweedle Dee: Jenna Hervey

Tweedle Dum: Camrie Rounds

Cheshire Cat: David Melendez

White Rabbit: Rey Guzman

Mad Hatter: Josh Tremaine

March Hare: Chase Manriki

Queen of Hearts: Evin Glaude

King of Hearts: Mark Tellez

Rose: Zoe Jones

Petunia: Sierra Tsementzis

Lily: Maria Concepcion

Violet: Michaela Jackson

Daisy: Madison Gonzalez

Caterpillar: Caleb Fishinger

Dodo Bird: Niko Wyskiel

DoorKnob: Harrison Smith

2 of Clubs: Soowan An

3 of Diamonds: Adelaide Hyatt

Ace of Spades: Fabiana Bommino

Cards & Lobsters & Kids:

Andrea Heltzey

Jennifer Jimenez

Kaylee Knippel

Nancy Lopez

Katie Mienershagen

Katelyn Minney

Giovanni Pina

Emma Portratz

Hailee Pryor

Director:

Mark Scott

Renee Kollar-Bachman

Costume Designer:

MaryAnn Pinamonti

Vicki Strand

Technical Director: Jim Malone

Lighting Designer: Anthony Sims

Sound Designer: Justin Fernandez

Costume Designer: Brenda Vu

Makeup Designer:

Ashlin Dunham

Kaylee Bender



Rancho Buena Vista High School

9 to 5: The Musical

THE SHOW:

Music and Lyrics by Dolly Parton, Book by Patricia Resnick, which opened on Broadway in 2009. Based on the hit 1980 film starring Lily Tomlin, Jane Fonda, and Dolly Parton.

The musical opens during a morning in 1979 as alarm clocks wake up groggy office workers who force themselves to get ready for another day at work while performing Dolly Parton's hit *9 to 5*. They'll all end up Consolidated where they'll be working for the man. In this case, an unabashedly egotistical man named Franklin Hart, Jr. who spends most of his office hours sexually harassing his female coworkers. Violet Newstead (Lily Tomlin in the film) is the smart and savvy veteran office manager – a widow raising a teenage son who wants to break the glass ceiling. Judy Bernly (Jane Fonda) is the new hire who has never worked an office job in her life but desperately needs to after her cheating husband left her. And Doralee Rhodes (Dolly Parton) is the kind-hearted and sensitive southern belle ignored by her coworkers who think she's having an affair with Hart. Hart's treatment of them all leads to some daydreams of revenge that snowball into reality in this entertaining musical version of the classic comedy.



THE PRODUCTION:

Directors **Mark Scott** and **Renee Kollar-Bachman** team up to lead another terrific production at Rancho Buena Vista High School. Nice lighting touches by **Curtis Mueller** for the fantasy sections, good period outfits by **MaryAnn Pinamonti** and **Viki Strand**, and a great job by the professional band led by **Lyndon Pugeda** keep things looking and sounding good.

It's imperative to have three stars to lead it up on stage, and they've got a trio of powerhouses. **Grace Marshall** wraps up her remarkable high school career as Violet, slipping into the role of the intelligent, widowed single mom with natural ease, as well as an amusingly vengeful Snow White in her *Potion Notion* fantasy. She shines throughout with her versatile voice and characterizations, as well as her strong, charismatic lead in numbers like *Around Here and One of the Boys*. **Mackenzie Scott** nails her sweet Doralee persona as she fends off Hart like she's had to do it for years, has her feelings hurt by coworkers who inexplicably snub her overtures, and leads the cast in *Backwoods Barbie* and her humorously reining in of Hart with *Cowgirl's Revenge*. While as new girl Judy, **Catherine Lynch** slowly transforms from being overwhelmed, timid, and filled with self-doubt to a fantasy femme fatale in *Dance of Death* to a woman with surging confidence as she knocks out *Get Out and Stay Out*. And when you get all three of them leading the cast together in numbers like *Change It* and *Shine Like the Sun*, they blow out the theater with stunning vocals and power.

David Melendez is a hoot as the over-the-top sleazeball boss from hell you love to hate, especially in the revenge fantasies. **Molly Baggett** is his brownnosing assistant Roz



Rancho Buena Vista High School

9 to 5: The Musical (cont.)

who lets loose in her own hilarious daydreams with the boss in *Heart to Hart*. **Jake Bradford** is great as the nice guy younger coworker trying to convince Violet to go out. **Garrett Lamoureux** is Doralee's fun and supportive husband, **Niko Wyskiel** is Violet's equally supportive son, **Dixon Janda** is Judy's jerk ex-husband, and **Kaylee Bender** delivers a very memorable cameo as Hart's super sweet wife who tries not to be hurt by her husband and tries to be oblivious to his philandering. The cast as a whole keeps this show strong throughout with their dancing to **Renee Kollar-Bachman's** creative choreography as well as their singing and acting as a variety of coworkers each with good personalities, a variety of colorful characters in the revenge fantasies, and getting it all started as grumpy early risers (except for dance captain **Katie Blessing** as a happy morning person doing aerobics) preparing for their 9 to 5.

Rob Hopper
National Youth Arts

~ Cast ~

Violet Newstead: Grace Marshall
Doralee Rhodes: Mackenzie Scott
Judy Bernly: Catherine Lynch
Franklin Hart Jr.: David Melendez
Roz Keith: Molly Baggett
Joe: Jake Bradford
Dwayne: Garrett Lamoureux
Josh: Niko Wyskiel
Margaret/Missy: Kaylee Bender
Maria: Katie Blessing
Dick: Dixon Janda
Kathy: Kaylee Royster
Bob/Doctor: Brendan Hamill
Tinsworthy: Esteban Davalos
Detective: Chase Manriki
Candy Striper: Camrie Rounds

Ensemble:

Ashlin Dunham
Chloe Scott
Cheyenne Teichmann
Evin Glaude
Fabiana Bommino
Harrison Smith
Julissa Romero
Kaylee Knippel
Maria Concepcion
Natalie Ewing
Sierra Tsementzis
Rey Guzman
Zoe Jones

Directors: Mark Scott and Renee Kollar-Bachman

Musical Director: Lyndon Pugeda

Costume Design: MaryAnn Pinamonti and Viki Strand

Technical Director: Jim Malone

Choreographer: Renee M. Kollar-Bachman

Lighting Designer: Curtis Mueller



Sage Creek High School

Grease: School Edition

Miss Lynch: Alexandra Morel
Eugene: Gustavo Escobosa
Patty Simcox: Karina Hull
Jan: Kara Kirkpatrick
Marty: Brooke Kibby
Rizzo: Thalia Morales
Doody: Brad Nelson
Roger: Sam Bodnar
Kenickie: Andre Sarraffé
Sonny: Mike Townzen
Frenchy: Katie Bemis
Sandy: Miranda Colvin
Danny: Ryan Yates
Vince Fontaine: Ethan Hyatt
Cha-Cha/Dance Captain:
Haley Kerwin
Johnny Casino:
Connor Tabone
Teen Angel: Max Pedrazzani
Drive-In Movie Voices:
Fabiola Sanchez
Dylan Rossi
Spencer Layne
Male Ensemble:
Gustavo Escobosa
Ethan Hyatt
Max Pedrazzani
Nicolas Reynoso
Connor Tabone
Samual Yegorov
Female Ensemble:
Jennifer Baxter
Maria Blackston
Torrey Chandran
Jordyn Ecoff
Juliette Evans
McKenna Foote
Annagrace Galleno
Natalie Goins
Brenna Hughbanks
Kat Leiger
Alexandra Morel
Fabiola Sanchez
Kaia Scheirman
Madison Surrency
Cami Tomaneng
Elena Trask
Sophie Trevino
Abby Younger

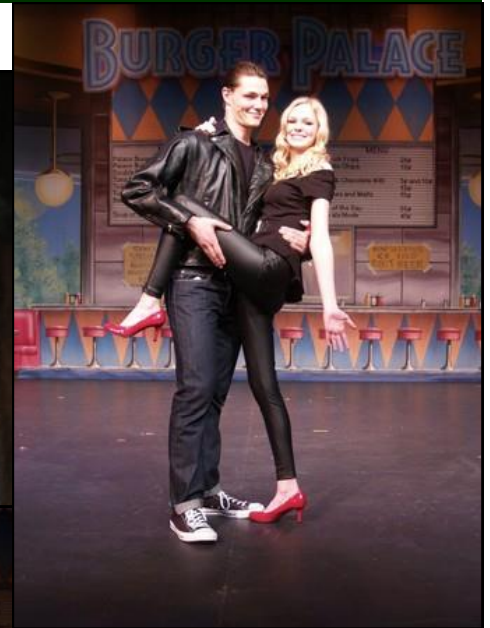

Sage Creek High School

Grease: School Edition (cont.)



San Dieguito Academy

Of Mice and Men

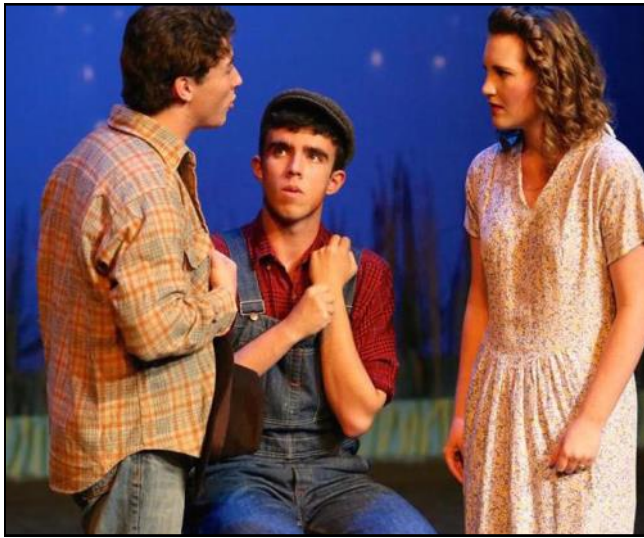

San Dieguito Academy

The Mouse That Roared

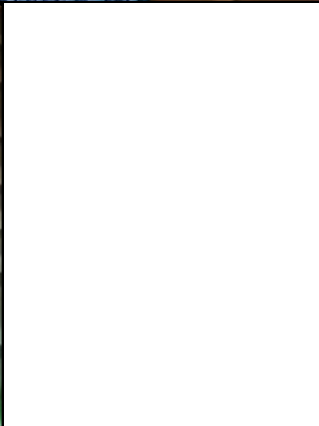

San Dieguito Academy

Rumors

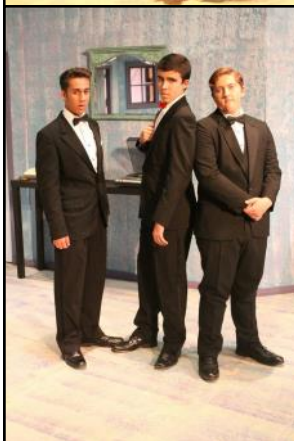

San Dieguito Academy

Mary Poppins
May 27- June 6, 2015



Mary Poppins is one of the most beloved musicals of our time and San Dieguito Academy mounted a remarkable production. Everyone in this musical was a standout and each actor clearly invested in telling the story honestly and with integrity.

The show opens with our Bert, played by a spirited **Andrew Kenny**, who is never without a smile and dynamic stage presence. In “Cherry Tree Lane (Part 1)” he introduces the audience to the Banks family, George (**Dashiell Gregory**), Winifred (**Delaney Ryan**), Jane (**Rachel Dovsky**), and Michael (**Shea Fairbanks Galaudet**).

Delaney Ryan truly brings substance to Winifred Banks and unlike the movie version Mrs Banks played by Glynis Johns, she shows us a vulnerable and sad side of her, who longs for her own career and a better relationship with her husband, Mr. Banks. **Dahshiell Gregory** portrays a stoic and often irritable Mr. Banks who seems to have very little time for the “pleasantries” of having a family.



There are many stars in this production such as **Samantha Steinberg**, who plays a terrific Mary Poppins and has a beautiful voice. She also possesses poise and a natural acting ability. The two characters who completely captured my heart were Jane and Michael Banks. **Rachel Dovsky** and **Shea Fairbanks Galaudet** are amazing. Yes, Michael is played by a girl and from the moment Ms. Galaudet is on stage you see all boy! Michael is a rascal and Ms Galaudet plays it well. Ms. Dovsky's Jane is quite the know-it-all yet still proves to be loveable. These two actors never crossed the line with their characters by being too mischievous. It was always just enough that you could forgive and fall in love with them as children. Both have wonderful voices and they blended perfectly. It is difficult to take your eyes off of actors this great.

Among others who deserve mention is **Maggie Lombard** as Mrs. Brill. Unfortunately, there were some minor mic issues yet she

San Dieguito Academy

Mary Poppins (cont.)

never let it phase her acting. **Jewels Weinberg** was our Robertson Ay and a very good one with great stage presence. **Jessica Morilak** was a perfect villainous nanny with a gorgeous Soprano voice. **Lawreynce Cecio** played Von Hussler quite well, and **Thea Farber** as the Bird Woman did a wonderful job in “Feed the Birds.”

All of the musical numbers were executed with tons of energy. My favorites included an animated “Supercalifragilisticexpialidocious,” with a dynamic **Emily Templin** as Mrs. Corry. “Practically Perfect,” with Mary Poppins' items being retrieved from her magical bag, mirrors, plants, a hat stand was delightful. I especially liked “Playing the Game,” and “Let's Go Fly a Kite,” but my all time favorite was “Step in Time.” The group tapped relentlessly and with so much vigor and synchronicity that I thought I was watching a professional cast.

The only downfall occurred when the individual seated in front of me decided to raise her cell phone to my eye level to take photos of the cast. I nearly missed an entire song. Perhaps in the future I will ask for a front row seat to avoid a potentially obstructed view. I say future because I will definitely be returning to see a future production of San Dieguito Academy.

Transitions were smooth, the sets were done well and the orchestra was perfect. This was an incredibly well directed show with a dynamic and group of young artists committed to telling the story. Typically in a production you may find one individual who may be caught not smiling or truly in character but every lead, supporting and ensemble actor gave 100%. Even the following day I could still hear tireless tapping and found myself humming the tunes of Mary Poppins.

D. Jacqueline Young
National Youth Arts Reviewer

~ Cast ~

Bert: Andrew Kenney
George Banks: Dashiell Gregory
Winifred Banks: Delaney Ryan
Jane Banks: Rachel Dovsky
Michael Banks: Shea Fairbanks Galaudet
Katie Nanna: Emma Daughters
Policeman: Caleb Gibson
Miss Lark: Caity Cecio
Admiral Boom: Ben Ellerbrock
Mrs. Brill: Maggie Lombard
Robertson Ay: Jewels Weinberg
Mary Poppins: Samantha Steinberg
Park Keeper: Will Fletcher
Neleus: Stephen Read
Statues in the Park:
Olivia Hussey
Emma Balda
Alex Read
Rami Ibrahim



San Dieguito Academy

Mary Poppins (cont.)

Bryce Ayers

Bank Chairman: Bryce Ayers

Miss Smythe: Jenna Steinberg

Von Hussler: Lawrynce Cecio

Northbrook: Daniel Daughters

Bird Woman: Thea Farber

Mrs. Corry: Emily Templin

Fannie: Jamisyn Atlas

Annie: Rachel Kaplan

Valentine: Will Fletcher

Teddy Bear: Rami Ibrahim

Mr. Punch: Yoni Kruvi

Doll: Alex Read

Miss Andrew: Jessica Morilak

Ensemble:

Chloe Canler

Nat Cornacchione

Zach Flores

Rachel Freeman-Cook

Gabi Gjata

Stephanie McBain

Jose Nicanor

Anahi Palacios

Lila Pisello Duga

Ciara Reiter

Sophia Rucireta

Morgan Saltamachio

Artistic Director: Stephanie Siers

Vocal Director: Pamela Laurent

Technical Director/Set Designer: Chris Renda

Dance Choreographer: Kyle Hawk

Stage Manager: Tricia Navigato

Lighting Designer: Evan Brownell

Sound Designers: Sam Blakistone, Nanda Figueroa

Costume Designers: Thea Farber, Will Fletcher, Mia Montes, Fey Salgado

Makeup Designers: Makena Garvey, Kori Graham, Bella Melsh



San Dieguito Academy

Mary Poppins (cont.)



Santa Fe Christian Schools

Annie

March 20–28, 2015

Annie: Kylie Kennard & Emme Roberts
Mr. Warbucks: Ben Hamel
Grace: Kelly Clanton & Kayla Stults
Miss Hannigan: Rachel Davis
Rooster: Brett Moseley
Lily: Grace Trotta
Bert Healey: Justin Haug
Molly: Mary Potter
Pepper: Claire Gile
Duffy: Jennifer Carter
July: Lauren Littlejohn
Kate: Lucy Marx
Tessie: Natalie Landes
Orphans:
Milan Canty
Sydney Canty
Megan Clardy
Ruby Kloer
Cassidy Smith
President Roosevelt: Mr. Paul Lyons
Ickes: Matthew Davis
Perkins: Cara Sefton
Hull: Drey Balourdas
Howe: Liam Davis
Morgantau: Conner Smith
Kaltenborn: Max Gardner
Marine Guard: Max Gardner
Boylan Sisters:
Grace Douglass
Tabitha Hall
Grace Olson
Sound FX Woman: Abby Hernandez
Bundles McCloskey: Max Gardner
Drake: Michael Balourdas
Mrs. Greer: Meghan Smith
Mrs. Pugh: Ava Randel
Cecille: Julia Pascoe
Annette: Ellie Adamson
Star to Be: Tiffany Wei
Cop: Carlee Reilly
Usherette: Brittany Min
Sandy: Einstein M. Jeltema
Dog Catcher: Molly Stead
Assistant Dog Catcher: Faith Hillard
Ward: Justin Haug
Kid: Amelia Shelhamer
Judge Brandeis: Drey Balourdas
Sophie: Caroline Ster
Woman 1: Eva Newby
Apple Seller: Faith Reynolds
Announcer: Faith Reynolds
Ensemble:
Emily Adamson
Kylie Allan



Santa Fe Christian Schools

Annie (cont.)

Ensemble (cont.):

Ian Austin
Drey Balourdas
Michael Balourdas
Ruby Belt
Kaileigh Bolden
Chloe Burnitz
Kelly Clanton
Ashley Clardy
Matt Davis
Grace Douglass
Mariah Feghali
Max Gardner
Tabitha Hall
Justin Haug
Tori Hemphill
Abby Hernandez
Faith Hillard
Sadie Holsten
Kenzie Kennard
Abby Kissamis
Amy Kuptz
Ayari Lopez
Sidney McClurkin
Brittany Min
Flynn Moter
Camryn Nelson
Eva Newby
Grace Olson
Abigail Park
Lindsay ark
Julia Pascoe
Sabrina Pike
Avan Randel
Carlee Reilly
Faith Reynolds
Aaron Schroen
Cara Sefton
Amelia Shelhamer
Conner Smith
Meghan Smith
Molly Stead
Caroline Ster
Kayla Stults
Paul Trotta
Lauren Turner
Tiffany Wei
Grace Anne Weinstein
Rebecca Weinstein
Kelsey Wickenhiser
Lindsay Wickenhiser
Director: Marie Wolfe
Music Director: Rhonda Fleming
Choreographer: Amy Stine
Set Design: Bryce Moon



NY A Awards 2014-2015

Outstanding Production:

9 to 5: The Musical (Rancho Buena Vista High School)

Godspell (CYT)

Outstanding Lead Actor in a Musical:

Jake Bradford as The Baker in *Into the Woods* (Encore Youth Theatre)

Maximilian DeLoach as Sam in *Ghost: The Musical* (Carlsbad High School)

Jonah Duhe as Seymour in *Little Shop of Horrors* (El Camino High School)

Will Fletcher as Albert Peterson in *Bye Bye Birdie* (North County School of the Arts)

Reed Lievers as Jesus in *Godspell* (CYT)

Outstanding Lead Actress in a Musical:

Talia Cain as Molly in *Ghost: The Musical* (Carlsbad High School)

Catherine Lynch as Judy Bernly in *9 to 5: The Musical* (Rancho Buena Vista High School)

Grace Marshall as Violet Newstead in *9 to 5: The Musical* (Rancho Buena Vista High School)

Delaney Ryan as Rose Alvarez in *Bye Bye Birdie* (North County School of the Arts)

Mackenzie Scott as Doralee Rhodes in *9 to 5: The Musical* (Rancho Buena Vista High School)

Jenna Steinberg as Cinderella in *Cinderella* (North County School of the Arts)

Samantha Steinberg as Mary Poppins in *Mary Poppins* (San Dieguito Academy)

Hannah Stewart as Alice in *Alice in Wonderland* (Rancho Buena Vista High School)

Outstanding Lead Actor (Junior Division):

Christian Payne as Eugene in *Brighton Beach Memoirs* (The Theatre School @ NCRT)

Outstanding Lead Actress (Junior Division):

Sofia Benito as Wilbur in *Charlotte's Web* (CYT)

Avalon Greenberg Call as Kate in *Brighton Beach Memoirs* (The Theatre School @ NCRT)

Outstanding Lead Actor in a Play:

Jonah Gercke as Ralph in *Lord of the Flies* (New Village Arts)

Caleb Gibson as Lennie in *Of Mice and Men* (San Dieguito Academy)

Outstanding Lead Actress in a Play:

Lily Boyd as White Witch in *The Lion, the Witch and the Wardrobe* (El Camino High School)

Ruth Burgess as Annie Sullivan in *The Miracle Worker* (The Theatre School @ NCRT)

Outstanding Supporting Actor in a Musical:

Trevor Haumschilt as Mal in *The Addams Family* (CYT)

David Melendez as Cheshire Cat in *Alice in Wonderland* (Rancho Buena Vista High School)

Bryan Sanchez as Mushnik in *Little Shop of Horrors* (El Camino High School)

Outstanding Supporting Actress in a Musical:

Ellie Barrett as Cinderella in *Into the Woods* (Encore Youth Theatre)

Cassandra Bleher as Witch in *Into the Woods* (Encore Youth Theatre)

Rachel Dovsky as Jane Banks in *Mary Poppins* (San Dieguito Academy)

Shea Fairbanks Galaudet as Michael Banks in *Mary Poppins* (San Dieguito Academy)

Karinya Ghiara as Oda Mae in *Ghost: The Musical* (Carlsbad High School)

Samantha Laurent as Stepmother in *Cinderella* (North County School of the Arts)

Breanna Lehman as Penny Pingleton in *Hairspray* (Carlsbad Community Theatre)

Thalia Morales as Rizzo in *Grease* (Sage Creek High School)

Kayla Stults as Grace in *Annie* (Santa Fe Christian Schools)

Outstanding Supporting Actress (Junior Division):

Isabel Friedl as Charlotte in *Charlotte's Web* (CYT)

Sage LeSueur as Hickory/Tin Man in *The Wizard of Oz* (Carlsbad Community Theatre)

Cassie Nesbit as Zeke/Lion in *The Wizard of Oz* (Carlsbad Community Theatre)

NY A Awards 2014-2015

Outstanding Supporting Actor in a Play:

David Coffey as Jack in *Lord of the Flies* (New Village Arts)
Ben Ellerbrock as Piggie in *Lord of the Flies* (New Village Arts)

Outstanding Supporting Actress in a Play:

Shea Fairbanks Galaudet as Page in *The Mouse That Roared* (San Dieguito Academy)

Outstanding Featured Actor in a Musical:

Harrison Schwartz as Subway Ghost in *Ghost: The Musical* (Carlsbad High School)

Outstanding Featured Actress in a Musical:

Sarah DeMarco as Ms. Darbus in *High School Musical* (CYT)
Haley Kerwin as Cha Cha in *Grease* (Sage Creek High School)
Ariella Kvashny as Suffern' soloist in *Schoolhouse Rock Live!* (CYT)

Outstanding Ensemble:

9 to 5: The Musical (Rancho Buena Vista High School)
The Addams Family (CYT)
Cinderella (North County School of the Arts)
Ghost: The Musical (Carlsbad High School)
Godspell (CYT)
Hairspray (Carlsbad Community Theatre)
Into the Woods (Encore Youth Theatre)
Little Shop of Horrors (El Camino High School)
Lord of the Flies (New Village Arts)
Mary Poppins (San Dieguito Academy)
The Miracle Worker (The Theatre School @ NCRT)

Outstanding Ensemble (Junior Division):

Aladdin, Jr. (The Theatre School @ NCRT)

Outstanding Costume Design:

Sheri Farber for *Cinderella* (North County School of the Arts)
Leilani and Hannah Mauga for *The Lion, the Witch and the Wardrobe* (El Camino High School)

Outstanding Lighting Design:

Justin Smiley for *Ghost: The Musical* (Carlsbad High School)

Outstanding Choreography:

Danielle Levas for *Bye Bye Birdie* (North County School of the Arts)
Danielle Levas for *Cinderella* (North County School of the Arts)
Amy Stine for *Annie* (Santa Fe Christian Schools)

Outstanding Musical Direction:

Lyndon Pugada for *Ghost: The Musical* (Carlsbad High School)

Outstanding Direction:

Randall Dodge and Bets Malone for *Into the Woods* (Encore Youth Theatre)
Monica Hogue Hall for *Ghost: The Musical* (Carlsbad High School)
Heather LaForge for *The Addams Family* (CYT)
Siobhan Sullivan for *The Miracle Worker* (The Theatre School @ NCRT)

NY A Nominees 2014-2015

Outstanding Production:

Cinderella (North County School of the Arts)
Ghost: The Musical (Carlsbad High School)
Lord of the Flies (New Village Arts)
Mary Poppins (San Dieguito Academy)
The Miracle Worker (The Theatre School @ NCRT)
Of Mice and Men (San Dieguito Academy)
Rumors (San Dieguito Academy)

Outstanding Lead Actor in a Musical:

Kyle Best as Gomez in *The Addams Family* (CYT)
Ryan Kaszycki as Troy Bolton in *High School Musical* (CYT)
David Melendez as Franklin Hart Jr. in *9 to 5: The Musical* (Rancho Buena Vista High School)
Greg Power as Ren in *Footloose* (CYT)

Outstanding Lead Actress in a Musical:

Maddie Aldecoa as Tracy Turnblad in *Hairspray* (Carlsbad Community Theatre)
Lily Boyd as Audrey in *Little Shop of Horrors* (El Camino High School)
Ruth Burgess as Baker's Wife in *Into the Woods* (Encore Youth Theatre)
Talia Cain as Olive Ostrovsky in *The 25th Annual Putnam County Spelling Bee* (Carlsbad High School)
Courtney Conway as Ariel in *The Little Mermaid* (CYT)
Sarah DeMarco as Morticia in *The Addams Family* (CYT)

Outstanding Lead Actor (Junior Division):

Riley Hull as Aladdin in *Aladdin, Jr.* (The Theatre School @ NCRT)

Outstanding Lead Actress (Junior Division):

Tess Maretz as Helen Keller in *The Miracle Worker* (The Theatre School @ NCRT)

Outstanding Lead Actor in a Play:

Caleb Gibson as Lenny Ganz in *Rumors* (San Dieguito Academy)
Andrew Moore as George in *Of Mice and Men* (San Dieguito Academy)

Outstanding Lead Actress in a Play:

Delaney Ryan as Chris Gorman in *Rumors* (San Dieguito Academy)

Outstanding Guest Actor:

Sean Boyd as Prince Charming in *Into the Woods, Jr.* (The Theatre School @ North Coast Rep)
John Tessmer as Captain Keller in *The Miracle Worker* (The Theatre School @ NCRT)

Outstanding Supporting Actor in a Musical:

Colby Bingham as Jack in *Into the Woods* (Encore Youth Theatre)
Jake Bradford as Joe in *9 to 5: The Musical* (Rancho Buena Vista High School)
Aaron Corbeil as Reverend Shaw in *Footloose* (CYT)
Max Corney as Cinderella's Prince/The Wolf in *Into the Woods* (Encore Youth Theatre)
Trevor Cruse as Uncle Fester in *The Addams Family* (CYT)
Caleb Fishinger as Caterpillar in *Alice in Wonderland* (Rancho Buena Vista High School)
Robert Forward as Carl in *Ghost: The Musical* (Carlsbad High School)
Alex Gonzales as Orin Scrivello in *Little Shop of Horrors* (El Camino High School)
Quinn Lozar as Willie Lopez in *Ghost: The Musical* (Carlsbad High School)
Andre Sarraffe as Kenickie in *Grease* (Sage Creek High School)
Josh Tremaine as Mad Hatter in *Alice in Wonderland* (Rancho Buena Vista High School)

Outstanding Supporting Actress in a Musical:

Molly Baggett as Roz Keith in *9 to 5: The Musical* (Rancho Buena Vista High School)
Ashley Bassett as Ashley in *Godspell* (CYT)
Ruth Burgess as Fairy Godmother in *Cinderella* (North County School of the Arts)
Allie DeGour as Velma Von Tussle in *Hairspray* (Carlsbad Community Theatre)
Olivia DeRoche as Alice Beineke in *The Addams Family* (CYT)
Thea Farber as Joy in *Cinderella* (North County School of the Arts)

NY A Nominees 2014-2015

Outstanding Supporting Actress in a Musical (cont.):

Cara Filley as Rusty in *Footloose* (CYT)
Evin Glaude as Queen of Hearts in *Alice in Wonderland* (Rancho Buena Vista High School)
Sierra Gonzalez as Motormouth Maybelle in *Hairspray* (Carlsbad Community Theatre)
Hannah LeBeau as Queen Constantina in *Cinderella* (North County School of the Arts)
Jessica Morilak as Miss Andrews in *Mary Poppins* (San Dieguito Academy)
Delaney Ryan as Ursula in *The Little Mermaid* (CYT)
Delaney Ryan as Mrs. Banks in *Mary Poppins* (San Dieguito Academy)
Erica Schwartz as Logainne Schwartzandgrubenierre in *The 25th Annual Putnam County Spelling Bee* (Carlsbad High School)
Emily Smedley as Sharpay Evans in *High School Musical* (CYT)
Rylee Spencer as Apostle in *Godspell* (CYT)
Miranda Tomaneng as Marcy Park in *The 25th Annual Putnam County Spelling Bee* (Carlsbad High School)
Piper Tompkins as Grace in *Cinderella* (North County School of the Arts)
Michelle Travis as Edna Turnblad in *Hairspray* (Carlsbad Community Theatre)

Outstanding Supporting Actor (Junior Division):

Ryan Schmidt as Hunk/Scarecrow in *The Wizard of Oz* (Carlsbad Community Theatre)

Outstanding Supporting Actress (Junior Division):

Avalon Greenberg Call as Kate Keller in *The Miracle Worker* (The Theatre School @ NCRT)
Hannah Lee as Templeton in *Charlotte's Web* (CYT)
Lydia Schmidt as Amber Von Tussle in *Hairspray* (Carlsbad Community Theatre)
Helen Stapleton as Miss Gulch/Witch in *The Wizard of Oz* (Carlsbad Community Theatre)
Reese Taylor as Fern in *Charlotte's Web* (CYT)

Outstanding Supporting Actor in a Play:

Aaron Acosta as Simon in *Lord of the Flies* (New Village Arts)
Bryan Sanchez as Mr. Beaver in *The Lion, the Witch and the Wardrobe* (El Camino High School)
Tanner Vidos as Roger in *Lord of the Flies* (New Village Arts)

Outstanding Supporting Actress in a Play:

Amanda Scott as Mrs. Beaver in *The Lion, the Witch and the Wardrobe* (El Camino High School)
Jenna Viana as Blanche in *Brighton Beach Memoirs* (The Theatre School @ NCRT)

Outstanding Featured Actor in a Play:

Jewels Weinberg as The Boss in *Of Mice and Men* (San Dieguito Academy)

Outstanding Featured Actress in a Musical:

Sarah Broberg as Lucinda in *Into the Woods* (Encore Youth Theatre)
Allegra Harris as Sour Kangaroo in *Seussical* (Encore Youth Theatre)
Julie Anne Softly as Kelsi Nielsen in *High School Musical* (CYT)
Claire Trickey as Verb in *Schoolhouse Rock Live!* (CYT)

Outstanding Featured Actress (Junior Division):

Alexandra Hoffman as Young Kangaroo in *Seussical* (Encore Youth Theatre)
Emme Roberts as Little Inez in *Hairspray* (Carlsbad Community Theatre)

Outstanding Ensemble:

The 25th Annual Putnam County Spelling Bee (Carlsbad High School)
Alice in Wonderland (Rancho Buena Vista High School)
Brighton Beach Memoirs (The Theatre School @ NCRT)
Charlotte's Web (CYT)
Grease (Sage Creek High School)
Of Mice and Men (San Dieguito Academy)

Outstanding Ensemble (Junior Division):

The Wizard of Oz (Carlsbad Community Theatre)

NY A Nominees 2014-2015

Outstanding Costume Design:

Abbey Arechiga for *The Wizard of Oz* (Carlsbad Community Theatre)
Janet Baker and Susan Theodore for *The Little Mermaid* (CYT)
MaryAnn Pinamonti and Viki Strand in *9 to 5: The Musical* (Rancho Buena Vista High School)
Josi Silva for *Schoolhouse Rock Live!* (CYT)

Outstanding Lighting Design:

Antony Sims for *Alice in Wonderland* (Rancho Buena Vista High School)
Tabitha Wiebe for *Into the Woods* (Encore Youth Theatre)

Outstanding Set Design:

Kelly Kissinger for *Lord of the Flies* (New Village Arts)
Bryce Moon for *Annie* (Santa Fe Christian Schools)
Lace Phelps, Ramon Nino, Esther Thelen for *The Lion, the Witch and the Wardrobe* (El Camino High School)

Outstanding Choreography:

Suzanne Fernandez for *Ghost: The Musical* (Carlsbad High School)
Kyle Hawk for *The Little Mermaid* (CYT)
Renee M. Kollar-Bachman for *Alice in Wonderland* (Rancho Buena Vista High School)
Renee M. Kollar-Bachman for *9 to 5: The Musical* (Rancho Buena Vista High School)
Amy Stine for *Godspell* (CYT)
Paul and Amy Stine for *Footloose* (CYT)

Outstanding Sound Design/Original Music:

Thomas Mitchell, Hannah O'Brien, Juan Santos for *Ghost: The Musical* (Carlsbad High School)

Outstanding Hair/Makeup:

Bethany Allen and Karen Forget for *The Little Mermaid* (CYT)

Outstanding Musical Direction:

Nancy Casey for *Godspell* (CYT)
Amy McDowell for *Hairspray* (Carlsbad Community Theatre)
Lyndon Puggeda for *9 to 5: The Musical* (Rancho Buena Vista High School)

Outstanding Direction:

Bethany Allen and Matt Herman for *Godspell* (CYT)
Eric Hellmers for *Hairspray* (Carlsbad Community Theatre)
Justin Lang for *Lord of the Flies* (New Village Arts)
Pamela Laurent for *Cinderella* (North County School of the Arts)
Danielle Levas for *Alice in Wonderland* (CYT)
Mark Scott and Renee Kollar-Bachman for *9 to 5: The Musical* (Rancho Buena Vista High School)
Mark S. Scott and Renee Kollar-Bachman for *Alice in Wonderland* (Rancho Buena Vista High School)
Sharon Strong and Matt Gherna for *Little Shop of Horrors* (El Camino High School)
Siobhan Sullivan for *Aladdin, Jr.* (The Theatre School @ NCRT)
Myles Vencill for *The Wizard of Oz* (Carlsbad Community Theatre)

Autographs

Autographs