



San Diego
North County
Yearbook
2013 - 2014

By Rob Hopper

www.nationalyoutharts.com

Broadway Theatre Arts Academy

Seussical — April 26-27, 2013

Legally Blonde — July 19-27, 2013

Shrek The Musical — August 30-September 7, 2013

Disney's Sleeping Beauty — December 13, 2013

Once Upon a Mattress — December 14-15, 2013

Seussical

Cat in the Hat: Will Moffat/Mariah Casillas

Horton: Matthew Hancock/Brandon Papineau

Jo Jo: Rae Rae Villarreal/Luke Casillas

Gertrude: Marie Trischman/Carly Sabo

Mayzie: Elena Crespo/Mackenzie Zakoor

Sour Kangaroo: Emily Barnett/Angelica McDaniel

Baby Kangaroo: Tirzah Villarreal/Marissa Clopine

Mr. Mayor: Brandon Papineau/Kurt Heidemann

Mrs. Mayor: Rachel Downs

General: Kurt Heidemann/Matthew Gerchufsky

Bird Girls:

Laura Bentley

Amanda Clopine

Alyson Gerchufsky

(Cast 1) Carly Sabo

(Cast 2) Marie Trischman

(Cast 1) Mackenzie Zakoor

(Cast 2) Elena Crespo

Wickershams: Kelsey Hecker, Kayden Hecker, Shelby Cossey, Jordan Cornejo

Yertle the Turtle: Tessa Wuerfel

Vlad Vladikoff: Lincoln Hall/Jesse Wall

Cindy Lou Who: Sidney Cloud

Baby Elephant Bird: Piper Wuerfel

Grinch/Jungle Creature: Noah Rojas-Domke

Max/Circus Performer: Rhys Evans

Jungle Creature and Cadets: Logan Sicotte, Maxwell Rossman, Rylie Oppenheimer, Kayden Hecker, Amanda Burdett

Circus Performers/Jungle Creatures: (Both Casts) Rachel Bittner, Taylor Santar, Cora Kruger, (Cast 1) Mariah Casillas

Who Ensemble: (Both Casts) Benjamin Rossman, Jesse Wall, Kylie Hecker, Ashley Manningham, Brookelynn Evans, Tessa

Wuerfel, Katelynn Campbell, Piper Wuerfel

(Cast 1) Luke Casillas, Marissa Clopine, Angelica McDaniel, Matthew Gerchufsky

(Cast 2) Rea Rea Villarreal, Tirzah Villarreal, Emily Barnett, Will Moffat

Director: Rebecca Buman-Zynda

Musical Director: Rachael Buffington

Choreographer: Laura Bentley

Set Designers: Yvonne Sabo, Scott Heidemann

Costume Designer: Jackie Trischman

Sound Designer: Jim Bollinger, Liz Papineau, Kristen Bollinger

Broadway Theatre Arts Academy

Legally Blonde

Elle Woods: Anna Warrick/Kendal Dastrup
Warner Huntington: Brandon Papineau
Emmett Forrest: David Sasik
Vivienne: Laura Bentley/Marysa Robinson
Paulette: Michelle Woessner/Kylie Buckland
Judge: Kylie Buckland/Carly Coberly
Kyle (UPS) Guy: Kurt Heidemann/Andrew Downs
Elle's Dad: Andrew Downs/Steve Warrick
Brooke: Marysa Robinson/Mariah Casillas
Margot: Mackenzie Zakoor/Amanda Clopine
Serena: Siena Heidemann/Emma Dorn
Pilar: Angelica McDaniel/Rachel Downs
Whitney: Aleigh Smith/Kelsey Hecker
Kate: Carly Coberly/Mackenzie Zakoor
Gaelen: Kate Kistler
Leilani: Andrea Canales
Chutney: Kelsey Hecker/Kylie Freitas
Professor Callahan: Eric Elizondo/Garrett Weir
Sales Woman/Elle's Mother: Kim Polishuk
Store Manager: Rachel Downs/Angelica McDaniel
Violinist: Megan Castle
Grandmaster Chad: David Sasik/Brandon Papineau
Erin: Andrea Canales
Padamadan: Andrew Downs/Kurt Heidemann
Enid: Emma Dorn/Liz Smith
Winthrop: Steve Warrick
Lowell: Rob Gerchufsky
Pforzheimer: Todd Clopine
Jet Blue Pilot: Matthew Gerchufsky
Dewey: Tyler Papineau
Perfume Girls: Kylie Hecker, Sierra Freitas (both, all shows)
Beauty Shop Cashier: Emma Virjee

Director: George Gonzales
Choreographer: Sarah Gates-Lozier
Musical Director: Rachael Buffington
Set Designers: Yvonne Sabo, Scott Heidemann
Costume Designer: Liz Papineau
Sound Designer:
Jim Bollinger
Liz Papineau
Kristen Bollinger



Broadway Theatre Arts Academy

Shrek The Musical

~ Cast ~

Shrek: Brandon Papineau/Grant Parlett

Princess Fiona: Ellie Barrett/Ciara Atencio

Donkey: Amanda Clopine/Garrett Weir

Lord Farquaad: Jacob Atencio/Will Moffat

Dragon: McKenna Barron/Emily Barnett

Gingy: Samantha Cary/Ally Gerchufsky

Pinocchio: Luke Casillas/Matthew Gerchufsky

Big Bad Wolf: Jesse Wall/Jesse Wall

Three Little Pigs:

Rylie Oppenheimer/Rylie Oppenheimer

Jenna Atencio/Jenna Atencio

Ella Levinson/Ella Levinson

White Rabbit: Casey Lidstad/Casey Lidstad

Tweedle Dee: Cora Kruger/Cora Kruger

Tweedle Dum: Emmalyn Bradley/Emmalyn Bradley

Peter Pan: Jenna Heidemann/Jenna Heidemann

Wicked Witch: Shelby Cossey/Shelby Cossey

Sugar Plum Fairy: Jordan Cornejo/Jordan Cornejo

Ugly Duckling: Danika Collier/Danika Collier

Mama Bear: Arianne Oabel/Arianne Oabel

Papa Bear: Will Moffat/Jacob Atencio

Baby Bear: Adam Cornejo

Mad Hatter: Bianca Jennings

Elf: Lincoln Hall

Dwarf: Harison Hall

Little Shrek/Dwarf: Logan Sicotte

Mama Ogre/Ogre Fiona: Ciara Atencio/Ellie Barrett

Papa Ogre: Grant Parlett/Brandon Papineau

King Harold: Matthew Javier/Matthew Javier

Queen Lillian: Kyoko Jennings/Kyoko Jennings

Young Fiona: Marissa Clopine/Sydney Cloud

Teen Fiona: Hannah Votel/Haley Josten

Captain of the Guard: Matthew Gerchufsky/Luke Casillas

Guards:

Sydney Cloud/Marissa Clopine

Haley Josten/Hannah Votel

Knight 1: Garrett Weir/Amanda Clopine

Knight 2: Kyoko Jennings/Kyoko Jennings

Knight 3: Matthew Javier/Matthew Javier

Knight 4: Lincoln Hall/Lincoln Hall

Pied Piper: Rachel Bittner/Rachel Bittner

Deer: Trinity Atencio/Trinity Atencio

Three Blind Mice:

Sydney Cloud/Marissa Clopine

Haley Josten/Hannah Votel

Ally Gerchufsky/Samantha Cary

Bishop: Garrett Weir/Amanda Clopine

Pink Fairy: Maya Cloud/Maya Cloud

Blue Fairy: Taylor Gonzalez/Taylor Gonzaea

Purple Fairy: Naliyah Marion/Naliyah Marion

Yellow Fairy: Rayne Gonzalez/Rayne Gonzalez

Tinkerbell: Brooklynn Luckow/Brooklynn Luckow

Pretty Witch: Trinity Atencio/Trinity Atencio

Alice in Wonderland: Elise Sheehy/Elise Sheehy



Broadway Theatre Arts Academy

Shrek The Musical (cont.)

Lost Boy: Benjamin Rossman/Benjamin Rossman

Lost Boy: Noah Rojas-Domke/Noah Rojas-Domke

Featured Dance Performers/Rats: Arianne Oabel, Danika Collier, Emily Barnett, Jenna Atencio, Jenna Heidemann, Jordan Cornejo, Naliyah Marion, Rachel Bittner, Rayne Gonzalez, Shelby Cossey, Taylor Gonzalez

Happy People: Harison Hall, Elise Sheehy, Rachel Bittner, Trinity Atencio, Noah Rojas-Domke, Emily Barnett

Farquaad Entourage: Kyoko Jennings, Bianca Jennings, Jenna Heidemann, Matthew Javier, Cora Kruger, Emmalyn Bradley

Wedding Choir/Villagers: Maya Cloud, Taylor Gonzalez, Naliyah Marion, Rayne Gonzalez, Brooklynn Luckow, Trinity Atencio, Elise Sheehy, Benjamin Rossman, Noah Rojas-Domke, Rachel Bittner, Kyoko Jennings, Matthew Javier, Cora Kruger, Emmalyn Bradley

Director: Mary Bright

Student Director: McKenna Barron

Musical Director: Rachael Buffington

Choreographer: Ashley Luckow

Set Designers: Yvonne Sabo, Scott Heidemann

Costume Manager: Yvonne Sabo

Sound Designers: Liz Papineau, Jim Bollinger, Kristen Bollinger



Broadway Theatre Arts Academy

Disney's Sleeping Beauty

~ Cast ~

Aurora: Caarmela Coseo

Queen Stefanie/Bunny: Ashley Manningham

King Stephan/Turtle: Logan Sicotte

Queen Hubert/Blather: Emmalyn Bradley

Prince Phillip: Cohl Capano

Flora: Rachel Bittner

Fauna: Sidney Cloud

Merryweather: Jordan Cornejo

Fairy/Bird: Mikayla Bright

Fairy/Bird: McKayla Golding

Fairy/Owl: Keira Campbell

Fairy/Mouse: Maya Cloud

Maleficent: Kaylyn Coyle

Fumpfel/Squirrel: Benjamin Rossman

Pest/Frog: Sean Golding

Director: Mary Bright

Choreographer: Siena Heidemann

Broadway Theatre Arts Academy

Once Upon a Mattress

Queen Aggravain: Ciara Atencio/Mariah Casillas
Princess Winnifred: Lauren Cotner/Amanda Clopine
Prince Dauntless: Will Moffat/Will Moffat
Lady Larken: Hannah Votel/Rachel Downs
Sir Harry: Jacob Atencio/Jacob Atencio
Minstrel: Ally Gerchufsky/Samantha Cary
Princess No. 12: Shelby Cossey/Shelby Cossey
Wizard: Kaeli Resolme/Ariana Miller
King Flexamus: Matthew Gerchufsky/Matthew Gerchufsky
Jester: Marian Mulock/Gabriella Diaz

Featured Dances:

Shelby Cossey/Shelby Cossey

Jenna Atencio/Jenna Atencio

Jester's Father: Taylor Gonzalez/Taylor Gonzalez

Sir Studley: Patrick Resolme/Patrick Resolme

Sir Luce: Luke Casillas/Luke Casillas

Nightingale of Smarkland: Christa McLellan

Mockingbird of Smarkland: Luke Casillas

Lady Rowena: Angela McLellan/Angela McLellan

Lady Merrill: Marissa Clopine/Marissa Clopine

Lady Lucille: Casey Lidstad/Casey Lidstad

Lady Mabelle: Jenna Atencio/Jenna Atencio

Featured Ballerina Queen: Angela McLellan/Angela McLellan

Featured Ballet Dauntless: Patrick Resolme/Patrick Resolme

Featured Ballerina Winnifred: Jenna Atencio/Jenna Atencio

Ladies-in-waiting:

Christa McLellan/Christa McLellan

Rachel Downs/Hannah Votel

Samantha Cary/Ariana Miller

Taylor Gonzalez/Taylor Gonzalez

Knights:

Amanda Clopine/Lauren Cotner

Mariah Casillas/Ciara Atencio

Kaeli Resolme/Ally Gerchufsky

Luke Casillas/Luke Casillas

Gabriella Diaz/Marian Mulock

Director: Rebecca Buman-Zynda

Assistant Director: Michelle Woessner

Musical Director: Martha Jane Weaver

Set Designers:

Yvonne Sabo

Scott Heidemann

Costume Designers:

Julie Atencio

Graciela Resolme

Sound Designers:

Jim Bollinger

Liz Papineau

Kristen Bollinger



Burbank High School

FUNNY'S FUNNY: The Importance of Being Earnest & The Imaginary Invalid

The Importance of Being Earnest

Algernon Moncrieff: Miles Lopez
Lane: Joseph Escobar
Jack Worthing: Garrett Goodenough
Lady Bracknell: Iya Baclagan
Gwendolen Fairfax: Kyra Goldstein
Miss Prism: Stephanie Murillo
Cecily Cardew: Julia Newton
Moulton: Eric Arami
Rev. Canon Chasuble: Conrad Korbol
Merriman: Emma Shannon
Mrs. Gribbsby: Naira Demirchian
Assistant to Mrs. Gribbsby: Eric Arami

The Imaginary Invalid

Argan, an imaginary invalid: Marco Rivera
Toinette, Argan's maidservant: Lauren Yu
Chamber Maids: Maria Harris, Zabrina Legarda
Angelique, Argan's daughter: McKynlee Vuncannon
Beline, Argan's second wife: Faina Danielian
Monsieur Bonnefoy, a notary: Elliott Maynes
Cleante, in love with Angelique: Jarrod Bailey
Monsieur Diafoirus, a doctor: Noah Weinstein
Thomas Diafoirus, suitor to Angelique: Jeremy Herzig
Louison, Argan's younger daughter: Valentina Theoharides
Beralde, Argan's brother: Stephen Cormier
Monsieur Fleurant, an apothecary: Savannah Carideo
Monsieur Purgon, Argan's doctor: Alex Ieraci

Finale Characters

President (Toinette): Lauren Yu
First Doctor: Eric Arami
Second Doctor: Emma Shannon
Third Doctor (Beralde): Stephen Cormier
Ceremonial Chorus: Entire Cast

Directors: Brooks & Ann Gardner
Lighting Design: Kyle Andrusenki
Sound Design: Jose Vasquez & Jordan Nelsestuen
Costumes: Ann Gardner



Carlsbad Community Theatre

The Sound of Music — August 9-18, 2013
Disney's The Little Mermaid — November 15-17, 2013
Looking Back at U.S. — March 14-16, 2014
101 Dalmatians — April 25-26, 2014

The Sound of Music

Maria Rainer: Shauna Riisoe
Mother Abbess: Monique Sanchez
Sister Berthe: Laura Case
Sister Margareta: Amy Berner
Sister Sophia: Jennifer Gillette
Captain Georg von Trapp: Jon Lash
Franz: Mike Bradford
Frau Schmidt: Jill Schmidt
Liesl: Skye McMillan / Cassie Bleher
Friedrich: Jake Bradford / Carter Knight
Louisa: Miranda Colvin / Julia Martinez
Kurt: Ben Little / Jack Tarman
Brigitta: Merinda Gillette / Lydia Schmidt
Marta: Elle Zdravecky / Marlowe Morris
Gretl: Lorelei Krone / Lucy Pendergrass
Rolf Gruber: Jonathan Norwood / Jake Bradford
Elsa Schraeder: Wendy Pendergrass
Max Detweiler: Devin Collins
Herr Zeller: Bob Poppleton
Frau Zeller: Kathy Urbina
Baron Elberfeld: Ralph McMillan
Baroness Elberfeld: Kate Battenfeld
Ursula: Sara Brandenburg
New Postulant: Taylor Wiestling
Admiral von Schreiber: Craig Sturges

Nuns and Postulants:

Anna Ardinger
Kate Battenfeld
San San Blain
Sara Brandenburg
Nova Charle
Kira Davis
Liane Davis
Belle Flanagan
Samantha Gault
Grace Kellett
Sydney Knowland
Kaylen Lash
Annika Shamachar
Adokor Swaniker
Michelle Travis
Elizabeth Urbina
Kathy Urbina
Hannah Vigil
Brianna Welton
Gemma Willetts
Taylor Wiestling

Party Guests, Soldiers, Contestants: Anna Ardinger, Randy Asebroek, Mike Bradford, Liane Davis, Grace Kellett, Ralph McMillan, Craig Sturges, Michelle Travis, Linsey Welton



Carlsbad Community Theatre

Disney's The Little Mermaid

Ariel: Miranda Colvin
Aquata: Alyson Tharp
Andrina: Rachel Dovsky
Arista: Madelina Pratt
Atina: Eden Casteel
Adella: Julie Ann Softley
Allana: Sarah DeMarco
King Triton/Pilot: Joseph Fusco
Prince Eric: Jonathan Norwood
Grimsby: Brett Moseley
Carlotta: Brianna Welton
Chef Louis: Cassandra Nesbit
Sebastian: Noah Castellero
Flounder: Lydia Schmidt
Sea Horse: Maximilian Wieczorek
Ursula: Michelle Travis
Flotsam: Tiffany Lehman
Jetsam: Rebecca Tschantz
Scuttle: Jessica Morilak
Gulls:
Belle Flanagan
Kira Davis
Kaylen Lash
Sea Creatures:
Abby Ware
Annika Shamachar
Ayla Dennis
Bella Hauser
Belle Flanagan
Brianna Welton
Brianna Welton
Brianne Weiczorek
Brooke Eycler
Cassandra Nesbit
Elle Zdravecky
Gemma Willetts
Jazi Winkler
Jessica Jolley
Kaylen Lash
Kira Davis
Kira DeMarco
Linnea Howard
Megan Row
Meghan McDowell
Nicolette Stein
Rachel Chapman
Taylor Wiestling
Vanessa Johnston
Princesses:
Princess #1: Brooke Eycler
Princess #2: Rachel Chapman
Princess #3: Gemma Willetts
Princess #4: Elle Zdravecky
Princess #5: Annika Shamachar
Princess #6: Jessica Jolley



Carlsbad Community Theatre

Disney's The Little Mermaid (cont.)

Chefs:

Abby Ware
Ayla Dennis
Brianna Wiczorek
Jazi Winkler
Kira DeMarco
Linnea Howard
Megan Row
Nicolette Stein

Sailors:

Bella Hauser
Meghan McDowell
Rachel Chapman
Taylor Wiestling
Vanessa Johnston

Producers: Gena Hornung & Laura Case

Director: Myles Vencill

Musical Director: Amy McDowell

Choreographer: Sarah Hunter

Stage Manager: Suzanne Asebroek

Costume Design: Wendy Henderson

Set Design: Mike Bradford



Carlsbad Community Theatre ~ Fall 2013

Carlsbad Community Theatre

Looking Back at U.S.

Cast:

Miranda Colvin
Lydia Schmidt
Brooke Eylar
Samantha Gault
Vicki Hamilton
Joel Gossett
Ric Henry
Joanne Roshon

Written and Directed by: Ric Henry

Music Direction: Joni Yribe



Carlsbad Community Theatre

101 Dalmatians

Roger: Ryan Schmidt
Anita: Elle Zdravecky
Cruella De Vil: Kira Davis
Nanny: Corinna Hall
Narrator 1: Cindy Teasley
Narrator 2: Aja Ward
Narrator 3: Coco Woods
Narrator 4: Maya Alexander
Perdita: Ayla Dennis
Pongo: Nathan Hall
Horace: Taylor Arms
Jasper: Maggie Jones
Sergeant Tibbs: Victoria McDonald
Boxer 1: Abby Ware
Boxer 2: Madison Lee
Scottie 1: Abigail MacNeal
Scottie 2: Allison Tanita
Poodle 1: Lorelei Krone
Poodle 2: Corinna Hall
Chihuahua 1: Jocelyn Lash
Chihuahua 2: Sophi Dickinson
Penny: Indya Daul
Pepper: Devyn Serrano
Lucky: Emily Teasley
Patch: Jack Jones
Princess/Police Officer: Kate Buffini
Scout/Dogcatcher: Cole Flanagan
Spot: Allissa Coppack
Dot: Lucy Pendergrass
Moose: Will Weitz



Carlsbad Community Theatre

101 Dalmatians (cont.)

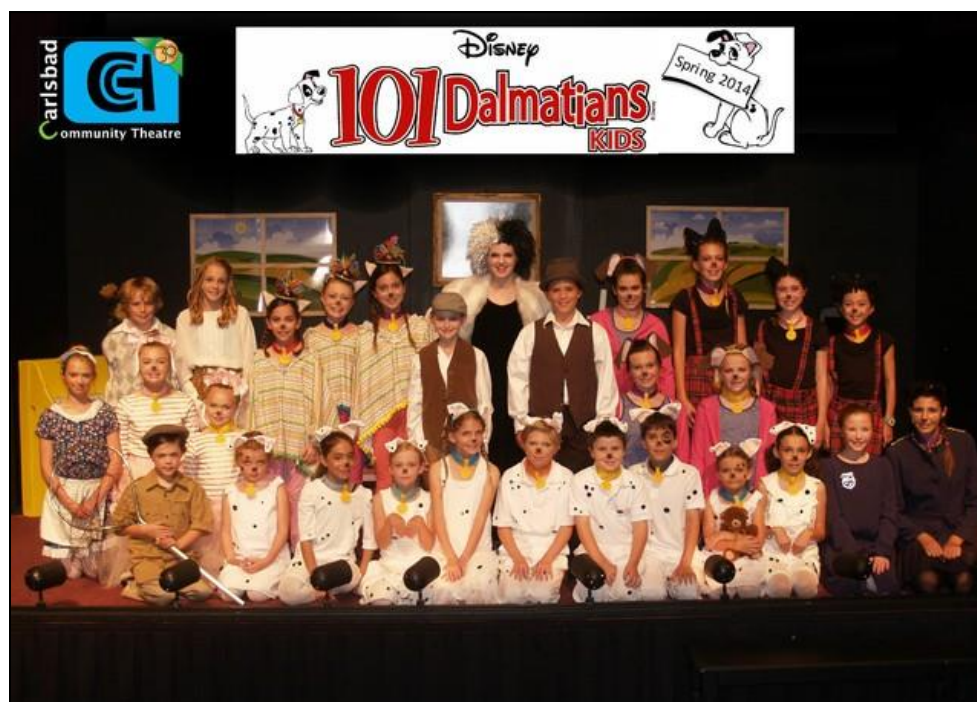

Carlsbad High School

On the Razzle — November 14-16, 2013

Metamorphoses — January 17-18, 2014

How to Succeed in Business Without Really Trying — May 2-10, 2014

On the Razzle

Weinberl: Evan Ridpath

Christopher: Theo Vance

Sonders: Adam Gilmore

Marie: Jessica Streich

Zangler: Max DeLoach

Gertrud: Ally Mason

A Foreigner: Colin Team

Melchior: Josh Collins

Hupfer: Roy Meilich

Philippine: Crystal Cobian

Madame Knorr: Alexa Harris

Frau Fischer: Valerie Maybaum

Coachman: Sam Pines

Italian Waiter: Jonah Ibrahim

German Couple: Remy Jones, Zoe Brodsky

Scots Couple: Bennett Lane, Indira Rodway

Second Waiter: Ethan Beretz

Constable: Matt Brent

Fraulein Blumenblatt: Jordon Simpkins

Lisette: Megan Ohlin

Ragamuffin: Sergio Jeronimo

Customers in Zangler's Shop, Citizens of Vienna and Customers at Restaurant:

Cameron Juybari: Tara Robertson

Ryan VanDerLinden: Nikki Dean

Anthony Alvarez: Elizabeth Hsueh

Nolan Palm: Karinya Ghiara

Sergio Jeronimo: Emily Terrill

Directed by Mrs. Monica Hogue Hall

Costume Design by Mrs. Jane Craig-Jones

Technical Direction by Mr. Daniel Czepinski

Assisted by Ms. Liz Ables

Carlsbad High School

Metamorphoses

Woman by the Water... Valerie Maybaum Scientist... Ashley Myers Zeus... John Collison
"MIDAS"
First Laundress... Raven Silva
Second Laundress... Jessica Streich
Third Laundress... Ashley Myers
Midas... Evan Ridpath
Midas's Young Daughter... Tara Robertson
Midas's Servant... Jackie Dister Silenus... Ethan Beretz Bacchus... Roy Meilich
"ALCYONE AND CEYX"
Narrator... Jessica DuPré
Ceyx, a King... Josh Collins
Alcyone, His Wife... Crystal Cobian
Poseidon... Morgan Martinez
Poseidon's Henchman... Max DeLoach
Aphrodite... Alexa Harris Iris... Jackie Dister Sleep... Gunnar Sexton Lucina... Karinya Ghiara
"ERYSICHTHON"
Narrator... Talia Cain
Erysichthon... Andrew Patterson
Ceres... Nena Gonzalez Tree... Valerie Maybaum Oread... Ashley Myers Hunger... Jessica Streich
Mother... Evan Sardarian Buyer... Gunnar Sexton
Poseidon... Morgan Martinez
"ORPHEUS AND EURYDICE"
Narrator 1... Jessica DuPré
Orpheus... Daniel Salter Eurydice... Talia Cain Hermes... Colin Team Hades... Adam Gilmore
Persephone... Raven Silva Narrator 2... Tara Robertson
INTERMISSION
"NARCISSUS"
First Servant... Tara Robertson
Narcissus... Gunnar Sexton
Second Servant... Karinya Ghiara
Third Servant... Raven Silva
"POMONA AND VERTUMNUS"
Narrator... Jackie Dister
Pomona... Alex Cabrera
Vertumnus... Adam Gilmore
"PHAETON"
Therapist... Jalissa Barrientos
Phaeton... Cameron Penn
Apollo... Max DeLoach
"EROS AND PSYCHE"
Q: Jordon Simpkins A: Sonya Ogirala
Psyche... Valerie Maybaum
Eros... Josh Collins
"BAUCIS AND PHILEMON"
Narrator One... Alexa Harris
Zeus... John Collison
Hermes... Colin Team
Woman at the Door... Evan Sardarian
Baucis... Ally Mason
Philemon... John Norall
Narrator Two... Emily Terrill
Narrator Three... Nena Gonzalez
Narrator Four... Karinya Ghiara
Narrator Five... Jessica Streich
Directed by Mrs. Monica Hogue Hall

Carlsbad High School

How to Succeed in Business Without Really Trying

Climbing your way to the top without any regard for fingers, toes, or feelings for others is what *How to Succeed in Business Without Really Trying* is all about. In this musical we watch J. Pierrepont Finch connive, cheat, and lie his way from window washer to corporate executive. In the beginning, you think, how can you end up liking a character like Finch?

How to Succeed in Business Without Really Trying is a musical by Frank Loesser with a book by Abe Burrows, Jack Weinstock and Willie Gilbert. It is based on Shepherd Meade's bestselling book. It has won seven Tony Awards and spawned two revivals and a film since its original Broadway opening in 1961.

Maximilian DeLoach leads the cast in Carlsbad High School's version of *How to Succeed* as Finch. I truly

love what gaped tooth Robert Morse does with this character in the film, however, I did enjoy DeLoach's version. He played it a little less on the "quirky" side and I liked his ease of movement on stage. His vocals in the title song, "The Company Way" and "Rosemary" were delivered effortlessly and he had a great leading man's quality to his tone. DeLoach brought believability and charm to Finch, and I found him very likeable, even when duping others to accomplish his career goals. His dance abilities are also good and the energy in "Brotherhood of Man" was fantastic. In fact, the whole group of men in that number gave a great performance, which leads to the mention of other great male actors in the production.



I am always amazed by some of the young artists in San Diego youth theatre and **Evan Ridpath** is no exception. Ridpath played World Wide Wicket Executive J.B. Biggley with maturity, great finesse, and depth. He was grounded and consistent and his duet with Finch in "Grand Old Ivy" was lively and fun. He showed sincerity with his love interest femme fatale, Hedy Larue (**Emerson Diehl**) in "Love From a Heart of Gold."

Finch's antithesis, Bud Frump, is colorfully played by **Jonah Ibrahim**. Ibrahim's gave so much character in "Coffee Break" and "Been a Long Day." In fact, he did such a great job at being spoiled and entitled that you find yourself rooting for Finch, regardless of all his sucking up, backstabbing and scheming. Others worth mentioning are **Cameron Penn** as Bratt, **Carter Knight** as Mr. Twimble, **Sam Pines** as Wally Womper, and **Adam Gilmore** as Gatch.

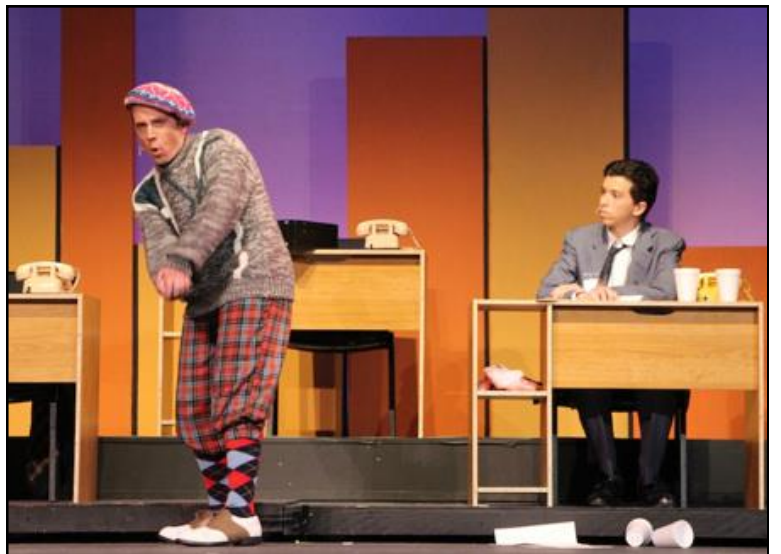

The young ladies in the show were not too shabby and held their own. **Valerie Maybaum** played a sweet and patient Rosemary Pilkington, who is smitten with Finch from the moment she meets him. Her vocals were pleasing to the ear especially in "Happy to Keep His Dinner Warm." Maybaum and DeLoach had tender moments in "Rosemary." Miss Maybaum was in great company with Alexa Harris' Smitty. Harris is stellar in her performance as Smitty, and "Been a Long Day" with Finch and Rosemary was one of the highlights of the evening. Miss Harris also has a natural grace and prowess about her on stage and she shined.

Another standout actress was **Emerson Diehl** who played our Hedy, Biggley's airhead mistress. Miss Diehl's performance was fantastic with her screechy high pitched voice and comedic timing. **Karinya Ghiara** was a super Miss Jones. For a high school student she played the mature role extremely well next to her peers.

Carlsbad High School

How to Succeed in Business Without Really Trying (cont.)

Overall, this was a great show. The pacing was clean and crisp, the costumes fit the period and there were some very strong actors who graced the stage. By the end of the show I was definitely a fan of J. Pierrepont Finch and company.

D. Jacqueline Young
National Youth Arts

J Pierrepont Finch: Maximilian DeLoach
Gatch: Adam Gilmore
Johnson: Ben Little
Jenkins: Ethan Beretz
Matthews/Office Boy: Victor Diaz-Lafferty
Tackaberry: John Norall
Peterson: Anthony Alvarez
Davis: Daniel Salter
J.B. Biggley: Evan Ridpath
Bratt: Cameron Penn
Bud Frump: Jonah Ibrahim
Mr. Twimble: Carter Knight
Toynbee: Ian Powell
Ovington: Colin Team
Executive/Office Boy: Spencer Skelly
Executive/Policeman: Nolan Palm
Executive/Wally Womper: Sam Pines
Rosemary Pilkington: Valerie Maybaum
Smitty: Alexa Harris
Miss Jones: Karinya Ghiara
Hedy Larue: Emerson Diehl
Miss Krumholtz: Natalie Threadgill
Scrubwoman (Opening Night):
Ms. Judi Farkaly Stapleton (Special Guest)
Scrubwoman (Opening Night):
Mrs. Andrea Schuck Emert (Special Guest)
Scrubwoman: Crystal Cobian
Scrubwoman: Rachel Chapman
Jolly Wickette/Secretary: Jessica Streich
Jolly Wickette/Secretary: Talia Cain
Jolly Wickette/Secretary: Mary Chen
Jolly Wickette/Secretary: Brooke Hollman
Jolly Wickette/Secretary: Sarah Lewis
Jolly Wickette/Secretary: Alison Pateros
Jolly Wickette/Secretary: Erica Schwartz
Jolly Wickette/Secretary: Skylar Siben
Jolly Wickette/Secretary: Miranda Tomaneng
Secretary: Haylie Bantle
Secretary: Sophie Blake
Secretary: Zoe Brodsky
Secretary: McKenzie Fink
Secretary: Eri Flores
Secretary: Sierra Gonzalez
Secretary: Madison Headlee
Secretary: Sierra Kreutzer
Secretary: Katie Oberman



Carlsbad High School

How to Succeed in Business Without Really Trying (cont.)

Director: Monica Hogue Hall
Costume Design: Jane Craig-Jones
Set Design: Monica Hogue Hall
Choreography: Suzanne Fernandez
Music Direction: Lyndon Pugada
Technical Operations: Ms. Elizabeth Ables, Mr. Chris Bennings, Mr. Colin Pate
Scenic Artist: Ms. Melanie Jarisz
Dance Captain: Jessica Streich
~ Orchestra ~
Conductor: Mr. Lyndon Pugada
Pit Coach: Mr. Adam Bovie
Pit Coach: Ms. Marina Hall
Flute, Piccolo: Ashley Wang
Flute: Chae Park
Flute: Danny Zapata
Clarinet: Eric Yu
Clarinet: Ezra Kim
Clarinet, Bass Clarinet: Kerianne Brennan
Clarinet, Tenor Saxophone: Casey Fields
Tenor Saxophone: Andrew Page
Saxophone: Rolando Ortega
Saxophone: Conner Shaw
Alto Saxophone: Antonio Aguirre
Trumpet: Ethan Brandt
Trumpet: Samuel Alejandro Flor
Trumpet: Karena Korbin
Guest Trumpet: Mr. Jack Lang
Trombone: Madison Nelson
Trombone: Jonathan Paleo
Trombone: Joshua Ward
Violin: Mika Arie
Violin: Sana Moezzi
Violin: Tiffany Nguyen
Violin: Julia Zeng
Cello: Natalie Brdlik
Guest Cello: Mr. Erik Hall
Bass: Erin Newman
Keyboard, Piano: Kaylin Brennan
Percussion: Isaac Loew
Percussion: Jay Montoya
Guest Percussion: Mr. Kyle Montiel
Assistant Directors: Nena Gonzalez, Sydney Hack, Evan Sardarian, Emily Terrill, Kyle VanDerLinden
Stage Manager: Zandra Mikhael
Assistant Stage Manager: Jeffrey Justice
Assistant Stage Manager: Andrew Burger
Asst. Stage Manager/Props Head: Chris Hackett
Fly Crew: Aidan Bach, JJ Almeraz, Michael Brewer, Matt Justice
Sound Crew: Andrew Eason, Dominick Rice, Juan Santos, Allison Walke
Lighting Crew: Hannah Shohara, Thomas Mitchell
Follow Spots: Dalton House, Roy Meilich, Daniel Ruskowski, Trever Unruh
Props Crew: Cheyenne McIntire, Shannon Liuag
Shift Crew: Mason Cottrell (Head), Daniel Dorais, Jaelyn Kalis, Maya Lewis, Samantha Mack, Stephanie Martin, Holises Nunez, Sydney O'Brien, Miranda Ortega, Jake Pomerlau, Christopher Valverde, Johnny Valverde, Cristian Vega
Costume Crew: Jalissa Barrientos (Head), Kaitlyn DeShon, Reyna Hinojosa, Nikki Keisler, Rae King, Natalie McKittrick



The Classical Academy High School

Les Misérables

May 22-25, 2014

Red Cast / Black Cast

Jean Valjean: Jonathan Norwood
Javert: Sebastian Conant-Guy
Fantine: Olivia Pence / Maddi Wright
Marius: Noah Castellero
Cosette: Chase McCarthy / Breanne Pancarik
Thenardier: Zach Jones / Daniel Siemens
Madame Thenardier: Charlotte Perkis / Molly Smith
Eponine: Emma Tarr / Sarah DeMarco
Enjolras: Roy Bennett
Combeferre: Christian Winter
Feuilly: Dylan Knapp
Courfeyrac: Kolbe Schanzenbach
Joly: Kyle Best
Grantiere: Daniel Siemens / Zach Jones
Prouvaire: Anthony Escobedo / Anthony Escobedo
Gavroche: Samuel Wright / Justin Taylor
Little Eponine: Karina Graczyk
Convict 1/Man 1: Danny Miller
Convict 2/Foreman: Caleb Arend
Convict 3/Man 2: Anthony Escobedo
Little Cosette: Reagan McCarthy / Madeline Conant-Guy
Farmer/Faucheleant: Matthew Roberts
Laborer/Pimp/Montparnasse: Noah Farmer
Innkeeper/Bamatbois/Brujon: Reed Bryd
The Bishop of Digne: Jared Thornburg
Sentry #2: Henry Deussen
Constable #1/Sentry #1: Tristan Mead
Constable #2/Onlooker #2 & Babet: Quinn Enquist
Innkeeper's Wife/Onlooker #1/Woman 4: Julie Ann Softly
Woman 1: Kristyn Roberts
Woman 2: Emily Sturges
Factory Girl: Alyssa Burlingame
Old Woman 1 & Old Beggar Woman: Ciera Atencio
Old Woman 2: Grace Taylor
Whore 1/Woman 3: Kaitlin Kuisle
Whore 2: Mojale Arnold

Chain Gang/Sailors/Customers/Innkeeper's Guests/Beggars/The Poor/Students/ Chorus/Wedding Guests: Red & Black
Caleb Arend, Danny Miller, Anthony Escobedo, Matthew Roberts, Noah Farmer, Reed Byrd, Jared Thornburg, Tristan Mead, Quinn Enquist, Henry Deussen, Christian Winter, Dylan Knapp, Kolbe Schanzenbach, Kyle Best, Daniel Siemens/Zach Jones, Samuel Wright/Justin Taylor

Lovely Ladies:

Red & Black Cast

Kaitlin Kuisle, Mojale Arnold, Juliana Robinson, Natalie Hodge, Emma Peterson, Simeon Fortuin, Hannah Vigil, Audrey Vernier, Sarah Smudz, Tessa Ohre, Robyn Baker, Anice Richter, Kristyn Roberts, Alyssa Burlingame

Innkeeper's Guests/Beggars/The Poor/Factory Workers/Chorus/Wedding Guests

Red & Black Cast

Anna Morel, Sarah Goldrich, Kinsey Roehr, Giselle George, Megan Sherman, Mojale Arnold, Juliana Robinson, Natalie Hodge, Emma Peterson, Simeon Fortuin, Hannah Vigil, Audrey Vernier, Sarah Smudz, Tessa Ohre, Robyn Baker, Anice Richter, Alyssa Burlingame, Ciera Atencio, Emily Sturges, Kristyn Roberts, Grace Taylor, Kaitlin Kuisle, Julie Ann Softley

Red Cast

Haley Voorcamp, Camille Holzman, Hannah Tompkins, Stephanie Oleksy, Phoebe Lieurance, Rachel Sutherlin

Black Cast

Kate McLeod, Michaela Palmer, Elizabeth Schloeder, Lesly Grefe, Shyanne Lawson, Megan Thomas



The Classical Academy High School

Les Miserables (cont.)

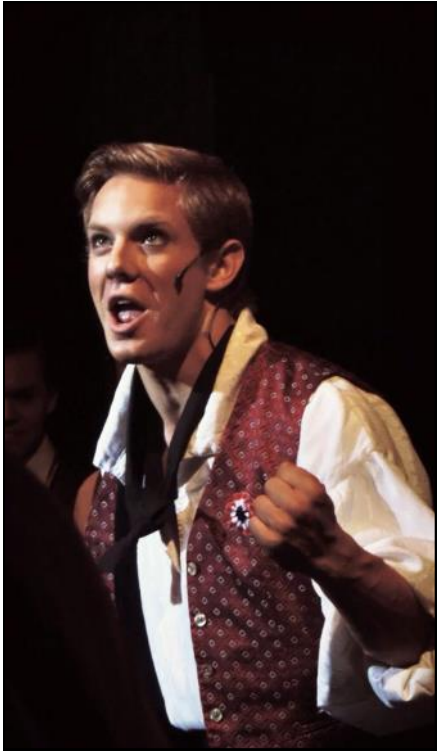

The Classical Academy Junior High

Aladdin, Jr.— October 31-November 3, 2013
Seussical, Jr.—March 20-23, 2014

Aladdin, Jr.

~ Cast ~

Lamp Cast/Magic Carpet Cast

Aladdin: Hudson Herr
Jasmine: Lauren Schulze/Daryl Goh
Genie: Amara Young/Colleen Sullivan
Jafar: Timothy Boshaw/Harrison Heyer
Iago: Isabelle Deussen/Ethan de Neve
Razoul: Nathaniel Gabbard/Chad Keefer
Sultan: Jacob Miller/Andrew de Neve
Magic Carpet: Coral Smith/Zoe de Neve
Carpentinas: Amie Smith, Jessica Thorpe
Daryna, Narrator 1: Celia Phillips/Sydney Haynes
Essie, Narrator 2: Quinlynn Doval/Mackenzie Ramos
Ishtar, Narrator 3: Maryanne Jauregui/Cassidy Nelson
Nadira, Narrator 4: Elise Brodie/Kylee Moen
Neelam, Narrator 5: Rylie Pepper/Chloe Witmond
Zenda, Narrator 6: Sheridan Buehler/Gwendolyn Warner
Bagrat, Guard 1: Joseph Hubbard, Colby Bingham

Baba of Ganoush's Entourage:

Prince Baba of Ganoush: David Voorkamp
Aara, Acrobat: Kameryn Redondo
Bahar, Acrobat: Kiara Terrell
Daria, Acrobat: Kassandra Abirgas
Esta, Treasure Bearer: Mariah Garcia
Hester, Banner Bearer: Jessica Johanson
Iryana, Parasol Purveyor: Angela Bacardi

DAhdu' Rahn-Rahn's Entourage:

Prince Dahdu' Rahn-Rahn: Corban Arnold
Leilah, Acrobat: Brianna Johnstone
Nafeesa, Acrobat: Jillian Hodge
Pari, Acrobat: Kaitlyn Pressley
Roshan, Treasure Bearer: Sarah Peabody
Shakeela, Banner Bearer: Jessie Moore
Parisa, Parasol Purveyor: Monica Behnke

The Artist's Entourage:

Prince "The Artist": Cody Cavalle
Taja, Acrobat: Jasmine Broyles
Vashti, Acrobat: Joy Cataline
Thamina, Treasure Bearer: Hope Draper
Shaheen, Treasure Bearer: Merinda Gillette

Townpeople:

Bareena, Basket Seller: Melina McCullough
Bashkar, Butcher: Drinian King
Bajrang, Baker: Thomas Radsliff
Mahira, Matron: Merinda Gillette
Chakor Carpet Vendor: Brad Dion
Parsha, Plume Girl: Monica Behnke
Arshan, Apple Vendor: Aidan Conant Guy



The Classical Academy Junior High

Aladdin, Jr. (cont.)

Takis: Edward Duffy
Chaitan: Alexander Harmon
Fahad: Christian Estill
Balan: Connor McFerran
Aadesh: Stephen Franko
Natiya: Sydney Paschal
Seleena: Alysia Greer
Marwa: Adora Pinner

Guards:

Casper: Corban Arnold
Azad: Cody Cavalle
Naveed: Timothy Chang
Jasper: Steven Fuson
Kas: Jacob Harmon
Talaketu: Mason Pillsbury
Taj: Christian Reynaldo
Farzan: David Voorkamp

Harem Girls:

Sheema: Amber Bacardi
Rheema: Rheigan Mc Carthy
Gahreema: Grace McHale
Aneema: Andie Radsliff
Hareema: Hannah Roberts
Preema: Claire Tompkins

Prince Ali's Entourage:

Razeena, Acrobat: Amie Smith
Sartaj, Acrobat: Jessica Thorpe
Soudabah, Treasure Bearer: Evin Reilly
Lilan, Treasure Bearer: Aidan Conant Guy
Navan, Treasure Bearer: Thomas Radsliff
Pari, Banner Bearer: Sydney Paschal
Marwa, Umbrella Bearer: Adora Pinner

Amber Bacardi, Sheridon Buehler, Quinlynn Doval, Stephen Franko, Alexander Harmon, Maryanne Jauregui, Melina McCullough, Rylie Pepper, Andie Radsliff, Colby Bingham, Timothy Chang, Edward Duffy, Steven Fuson, Jacob Harmon, Drinian King, Connor McFerran, Celia Phillips, Christian Reynaldo, Claire Tompkins, EliseBrodie, Brad Dion, Christian Estill, Alysia Greer, Joseph Hubbard, Rheigan McCarthy, Grace McHale, Mason Pillsbury, Hannah Roberts

Director: Lori Grimes

Choreographer: Melanie Tierce

Sound Engineer: Alan Fox

Costume Designer: Julie Cataline

Make-up Designer: Rocio Loyola-Duffy



The Classical Academy Junior High

Seussical, Jr.

Clover Cast/Feather Cast

The Cat in the Hat: David Voorkamp/Mackenzie Ramos

JoJo/Boy: Joseph Hubbard/Aidan Conant Guy

Horton: Joey Yphantides/Jacob Miller

Gertrude McFuzz: Kylee Moen/Coral Smith

Mayzie La Bird: Quinlynn Doval/Cassidy Nelson

Sour Kangaroo: Zoe de Neve/Amara Young

Baby Kangaroo: Rheigan McCarthy/Jessica Thorpe

Bird Girl: Audrey Lee/Kaitlyn Pressley

Bird Girl: Kameryn Redondo/Sydney Haynes

Bird Girl: Daryl Goh/Faye Richards

Bird Girl: Elise Brodie/Monica Behnke

Bird Girl: Amie Smith/Cece Phillips

Bird Girl: Kassandra Abirgas/Gwendolyn Warner

Bird Girl Understudy: Madeline Klem/Madeline Klem

Mr. Mayor: Timothy Chang/Timothy Chang

Mrs. Mayor: Jenna Merrill/Colleen Sullivan

The Grinch: Chad Keefer/Chad Keefer

Yertle the Turtle: Chad Keefer/Chad Keefer

Vlad Vladikoff: Chad Keefer/Chad Keefer

Thing 1: Jasmine Broyles/Jasmine Broyles

Thing 2: Kiara Terrell/ Kiara Terrell



Who Families:

Who Family 1: Lindsay Aellig (solo), Caleb Freund, Madeline Klem

Who Family 2: Sophia Rideout (solo), Joy Cataline, Stephen Franko

Who Family 3: Isabelle Deussen (solo), Thalassa Trickey, Haven Abrams, Rylie Pepper

Who Family 4: Mariah Garcia (solo), Colby Bingham, Katrina Graczyk

Who Family 5: Evin Reilly (solo), Roxy Knowles, Sarah Peabody

Jungle of Nool Citizens: Samantha Cary, Edward Duffy, Chloe Eustis, Merinda Gillette, Alexander Harmon, Jacob Harmon, Camille Hinkle, Brianna Johnstone, Grace McHale, Jessie Moore, Anna O'Donnell, Sydney Paschal, Andie Radsliff, Hannah Roberts, Claire Tompkins

Wickersham Brothers/Hunters: Colby Bingham, Sheridan Buehler, Rachel Chute, Harrison Heyer, Connor McFerran, Mason Pillsbury, Jenna Merrill (Feather Cast), Colleen Sullivan (Clover Cast)

Director: Lori Grimes

Assistant Director: Ragan Grimes

Choreographer: Melanie Tierce

Vocal Coach: Mary Jaeb

Sound Designer: Alan Fox

Costume Designer: Julie Cataline

Make-up/Hair Designer:

Rocio Loyola-Duffy



The Classical Academy Junior High

Seussical, Jr.



The Coastal Academy

The Little Mermaid

April 10-12, 2014

We all know the classic story of *The Little Mermaid*, written by Hans Christian Andersen, about a mermaid who longs to live on land. When she saves Prince Eric from a terrible storm at sea, she falls in love and trades her beautiful voice for a pair of human legs. Disney's *The Little Mermaid, Jr.* is a shorter version of the Broadway adaptation based on Disney's animated film with the music of Alan Menken, lyrics by Howard Ashman and Glenn Slater, and book by Doug Wright.

Director **Monica Loebel-Ward** is in her 10th year at the Coastal Academy as director and music teacher. She and longtime Assistant Director/Choreographer **Ingrid Thomson** have groomed their 4th through 8th grade performers into some wonderful young artists. It was a wonderful time spent under the sea with Coastal Academy's Disney's *The Little Mermaid, Jr.*



In this production our Ariel, Sebastian, Grimsby, and Ursula are double cast, as well as Flotsam and Jetsam. I found both Ariels enjoyable to watch. **Ali Rohrbaug** is the face of a Disney Princess and her Ariel was expressive in her interpretation of "Part of Your World." **Shelby Sanborn** played up the rebellious daughter of King Triton (**Peter Batcheller**). She was also very expressive, and her vocal intonation and tone were pleasant.

Newcomers to the stage are **Peter Batcheller** as King Triton and **Devon Pedroza** as Prince Eric. The ability of an 8th grader to play a paternal role with such dignity and poise for a first timer is truly impressive. And Mr. Pedroza (also in eight grade) has a natural confidence about him on stage and his Prince Eric was warm and showed genuine concern for Ariel.



The evil sea witch Ursula was portrayed by **Grace Davis** and **Claire Andolina**. Each actress brings her own personal strengths to the stage, and they are both fun to watch alongside their sidekicks, Flotsam and Jetsam (**Zach James**, **Salima Gangani**, **Bradley Polancic**, and **Claudia Scott**). Miss Davis looked as though she walked right out of the animated movie and Miss Andolina strutted the stage with confidence and ease. Both Ursulas gave a solid performance in "Poor Unfortunate Souls." **Zach James** and **Bradley Polancic** were great sidekicks to Grace Davis' Ursula. The two were a cross between punk rockers from the zombie apocalypse. **Salima Gangani** and **Claudia Scott** moved and sang harmoniously with Ursula, Claire Andolina.

The Little Mermaid, Jr. offers many parts for actors to shine. **Taylor Rivas** and **Spencer Crosby** played the testy and funny Sebastian. Miss Rivas sold the Jamaican accent and Mr. Crosby was charismatic in "Under the Sea." Ariel's trusted friend, Flounder, was played by **Brooke Brierley**, while **Riley Troyer** and **John Parsons** played our faithful Grimsby.

Of course, we must not forget the Mersisters: **Geneva Lindsley** (Allana), **Maddi Stennett** (Andrina), **Cate Stennett** (Atina), **Kehaulani Lynch** (Adella), **Gabby Schanzenbach** (Arita) and **Kennedy Perry** (Aquata). All were perfect for "Daughters of Triton." **James Farner** was an amusing Chef Luis and sang a fun, "Les Poissons," **Nevaeh Imel** portrayed a very animated Scuttle. One of my memorable moments of her is when her face contorted in pure wonder and disgust whenever



The Coastal Academy

The Little Mermaid (cont.)

Ariel mentioned that Prince Eric was handsome. It always warranted a chuckle. **Sierra Okamura** (Gull 1), **Cara Pelling** (Gull 2), and **Caleb Schanzenbach** (Gull 3) were just as funny and spirited in "Human Stuff."

Margaret Lindsley and **Jennifer Pelling's** sumptuous costume designs were stunning and enhanced the show. The lighting and set design also added to the quality of the show. It is hard to believe that this was a middle school production performed by such young performers, and the overall production was simply marvelous.

D. Jacqueline Young
National Youth Arts

Cast 1 - Thursday PM & Saturday Matinee

Cast 2 - Friday & Saturday PM

Ariel:

Ali Rohrbaugh Cast 1

Shelby Sanborn Cast 2

Prince Eric: Devon Pedroza Cast 1 & 2

Flounder: Brooke Brierley Cast 1 & 2

King Triton: Peter Batcheller Cast 1 & 2

Mersisters:

Allana: Geneva Lindsley Cast 1 & 2

Andrina: Maddi Stennett Cast 1 & 2

Atina: Cate Stennett Cast 1 & 2

Adella: Kehaulani Lynch Cast 1 & 2

Arita: Gabby Schanzenbach Cast 1 & 2

Aquata: Kennedy Perry Cast 1 & 2

Sebastian:

Taylor Rivas Cast 1

Spencer Crosby Cast 2

Grimsby:

Riley Troyer Cast 1

John Parsons Cast 2

Ursula:

Grace Davis Cast 1

Claire Andolina Cast 2

Flotsam:

Zach James Cast 1

Salima Gangani Cast 2

Jetsam:

Bradley Polancic Cast 1

Claudia Scott Cast 2

Scuttle: Nevaeh Imel Cast 1 & 2

Gull 1: Sierra Okamura Cast 1 & 2

Gull 2: Cara Pelling Cast 1 & 2

Gull 3: Caleb Schanzenbach Cast 1 & 2

Chef Louis: James Farmer Cast 1 & 2

Seahorse: Savannah Graff Cast 1 & 2

Pilot: Daelyn Pedroza Cast 1 & 2

Carlotta: Erika Senkbeil Cast 1 & 2

Sea Chorus:

Claire Andolina

Grace Beard

Damian Christiansen



The Coastal Academy

The Little Mermaid (cont.)

Sea Chorus:

Spencer Crosby
Grace Davis
Mikel Duino
Salima Gangani
Savannah Graff
Keana Grantham
Maile Grantham
Zach James
Ashlinn McGovern
Katherine Mosack
Bradley Polancic
Clare Redick
Taylor Rivas
Shelby Sanborn
Ali Rohrbaugh
Claudia Scott
Lauren Seyb
Claire Sullivan
Julia Westby
Justin Westby

Sailors/Chefs:

Alex Batcheller
Anna Davis
Jacob Douglas
James Farner
John Farner
Julianne Foster
Nathan Graff
Charles Larkin
John Parsons
Daelyn Pedroza
Sophie Pelling
Kayla Qualizza
Aaron Riddle
Ashley Robins
Cipriana Rodriguez
Connor Sondrup
Gavin Sondrup
Riley Troyer

Princesses:

Anna Davis
Julianne Foster
Sophie Pelling
Kayla Qualizza
Ashley Robins
Cipriana Rodriguez



Director: Monica Loebel-Ward

Assistant Director: Ingrid Thomson

Music Director: Monica Loebel-Ward

Choreographer: Ingrid Thomson

Rehearsal Assistant: Lynn Reardon

Set Design: Set Committee

Costume Design: Margaret Lindsley, Jennifer Pelling

Lighting Design: Michael Hoffman, Monica Loebel-Ward

Del Norte High School

Ferris Bueller — , 2013
The Mystery of Edwin Drood — , 2014

Ferris Bueller

~ Cast ~

Ferris Bueller: Aidan Turner

Mrs. Bueller: Katie Trischman

Mr. Bueller: Eric Elizondo

Jeanie Bueller: Ally North

Cameron Frye: Brandon Papineau

Teacher: Ella Moreno

Dean Rooney: Jonathan Lerum

Marge Simpson, Secretary: Nikki Moallemi

Nurse: Shannon Detwiler

Sloane Peterson: Coralys Munoz

French DP: Chad Gedaukan

Candy: Gretchen Trupp

Garth Volbeck: Aaron Raimi

Irina the Florist: Sophia Lyakhova

Penelope Parker: Maddie Parker

Kirk P. Studley the Radio DJ: Cory Peter Lane

Radio Assistant: Sam Weber

Tom: Brennan Burn

Cindy: Liz Smith

Margaret: Megan Castle

Emma: Emma Dorn

Greta: Greta Heidrik-Barnes

Cheerleader: Sarah Zupnik

Liz: Lamia Mansur

Camera Woman: Tori Sears

Sean: Sean Connell

Elise: Elise Hunt

Austin: Austin Shepard

Student Directors: Alex Davies, Priya Bhat

Lighting Designer: Gianni Voytilla

Choreographer: Emma Dorn

Set Design: Gianni Voytilla, Janerys Munoz

Costume Designer: Gretchen Trupp, Shirley Rowe

Makeup Designer: Gretchen Trupp, Ally North, Priya Bhat

Sound Designer: Matt Coffman, Brennan Smart

Del Norte High School

The Mystery of Edwin Drood

~ Cast ~

Ms. Nancy Purcell, Maestro of the orchestra: Jennifer Kitelinger

Mr. William Cartwright, Chairman: Montana Wilson

Ms. Joyce Throttle, Stage Manager and Barkeep: Montana Betts

John Jasper/Mr. Clive Paget: Brandon Papineau

Edwin Drood/Miss Alice Nutting: Emma Dorn

Rosa Bud/Miss Deidre Peregrine: Angelica McDaniels

Wendy/Miss Eleanor Farmer: Katie Trischman

Beatrice/Miss Florence Gill: Marie Trischman

Helena Landless/Miss Janet Conover: Coralys Munoz

Neville Landless/Mr. Victor Grinstead: Jonathan Lerum

The Reverend Mr. Crisparkle/Mr. Cedric Monciffe: Sean Guy

The Princess Puffer/Miss Angela Prysock: Liz Smith

Shade of Jasper/Horace/Mr. Tokugawa Fukushima: Tri Le

Mayor Sapsea: James Hitchens

Durdles/Mr. Nick Cricker: RJ Balcomb

Deputy/Nick Cricker: Gretchen Trupp

Bazzard/Mr. Philip Bax: Eric Elizando

Citizens of Cloisterham:

Miss Ashley Attwood: Ashleigh Allison-Foss

Miss Rebecca Childe: Arzell Enriquez

Miss Violet Balfour: Kayla Imhoff

Miss Lili Boughton: Kimberly Liu

Miss Diana Cadman: Cindy Mai

Mr. Harry Sayles: Davide Pinto

Miss Wendy Cadman: Tori Sears

Miss Abbey Hawthorne: Lucy Senior

Maid/Miss Lucinda Stanwick: Cassidy Walker

Stage Direction: Keith Sattely

Musical Direction: Keith Sattely

Technical Direction: Nick Fiocco

Choreography: Victoria Mahdion

Scene Design: Hannah Leung, Ally North, Sophia Lyakhova, Janerys Munoz, Kendal Dastrup

Costumes: Ana McDaniels, Jackie Trischman, Liz Papineau, Cynthia Elizondo

Sound Design: Austin Derbique, Danielle Botts

El Camino High School

Avenue Q: School Edition— November 1-10, 2013

The Producers — March 21-29, 2014

Avenue Q: School Edition

Princeton: Martin Ortiz
Kate Monster: *Ann Gustafson, *Sophie Jones-Kellett
Christmas Eve: Leeza Cruz, **Lily Boyd
Brian: Keith Dunham
Rod: Jonah Duhe
Nicky: Cesar Palacios Barros
Gary Coleman: Celeste Butler, **(JJ) Jasmine White
Lucy: Katia Davila, **Martina Montana
Trekkie Monster: Tad Holguin, **Kurt Ramos
Mrs. Butz: Jasmine Torres, **Celeste Arguello
Ricky: Jesus Manzano
Newcomer: Davis Whiteside
Bad Idea Bears: Hannah Moores, Kurt Ramos, Amalia Neil, Sierra Mottola
Ensemble: Amanda Scott, Abbie Ballard, Victoria Matautia
*Double Casted **Understudy



Director: Sharon Strong
Co-Stage Manager: Tyler Dalman
Co- Stage Manager: Amanda Brizeno
Choreographer: Kayliana Reeves
Vocal Director/Musical Arrangement: Bryce Nicastro
Puppeteer Instructor: Lynne Jennings –
San Diego Guild of Puppetry
Technical Director/Set Designer: Lacey Phelps
Stagehands: Katie Farhood, Jeremiah Conejos
Antonio DePaz Alex Gonzales
Props/Puppets: Kimberly Morgan, Elissa Alvarez
Master Carpenter, Microphone Operator: Ramon Nino
Microphone Assistant: Alex Grabman, Jesse Constantino
Light Design: Marci Francis
Light Board Operator: Marci Francis
Spotlight Operator: Jose Chavez, Ryan Frezza
Paint Master: Esther Thelen
Puppet Construction: Pix Smith - Dallas Guild of Puppetry
Set Construction/Tech Crew
Elisa Alvarez, Bianka Garcia, Astrid Espitia, Tony DePaz, Alex Guabman, Alex Gonzales, Luis Zamora, Cemelli Espita, Guadalupe Ortiz, Katie Farhood, Dominique Dejohnette, Pamela Doherty, Kimi Morgan, Marci Francis, Hobie Hudson, Jesse James, Ryan Frezza, Lacey Phelps, Nika Potapova, Ramon Nino, Tyler Dalman, Jose Chavez



El Camino High School

Avenue Q: School Edition (cont.)



El Camino High School

The Producers

Usherettes: Sierra Mottola, Lily Boyd, Hannah Moors, Charis Jones

Max Bialystock: Martin Ortiz

Leo Bloom: Jonah Duhe

Leo Bloom (understudy): Shawn Struble

Hold-me Touch-me: Nicole Buturla

Mr. Marks: Josh Munoz

Franz Liebkind: Isaiah Grochow

Carmen Ghia: Jonathan Flynn

Roger De Bris: Mark Acree

Bryan: Andrew Banderas

Kevin: Josh Munoz

Scott: Jesus Manzano

Shirley: Finiva Ednalino

Ulla*: Ann Gustafson

Ulla*: Katia Davila

Lick-me Bite-me: Lily Boyd

Kiss-me Feel-me: Sierra Mottola

Jack Lepidus: Ethan Patterson

Donald Dinsmore: Antonio Depaz

Jason Green: Jesus Manzano

Production Tenor: Tumanake Te'i

Sergeant: Kyler McMahan

Officers: Nathan Williams, Jeremiah Conejos, Tane Te'i

Guard: Tane Te'i

Bailiff: Nathan Williams

Judge: Kyler McMahan

Foreman of Jury: Ethan Patterson

Trustee: Jeremiah Conejos

*Double- Casted Role

Ensemble:

Elisa Alvarez, Andrew Banderas, Noemi Castro, Jeremiah Conejos, Leeza Cruz, Antonio Depaz, Astrid Espita, Jacqueline Esquiv-al, Katie Farhood, Anna Hakes, Marlea Harris, Amber Hatch, Tad Holguin, Jesus Manzano, Victoria Matautia, Kyler McMahan, Josh Munoz, Amalia Neil, Ethan Patterson, Jacquelynn Reil, Amanda Scott, Tane Te'i, Tumanake Te'i, Jasmine Torres, Jasmine White, Nathan Williams.

Director: Sharon Strong

Co Director: Matthew Gherna

Vocal Director/Musical Arrangement: Amy McDowell

Choreographer: Conor Tibbs

Technical Director: Lacey Phelps

Stage Manager (in booth): Marci Francis

Stage Manager (on stage): Amanda Brizeno

Stagehands: Kaitlyn Adams, Jose Chavez, Luis Zamora,

Dyryn Thomas, Luis Zamora, Abbi Ballard

Props/Stagehands: Kimberly Morgan, Claire Bires

Microphone Operator: Ramon Nino

Microphone Assistants: Alex Grabman, Jesse Constantine,

Cierra Swanson

Light Design: Marci Francis

Light Board Operator: Marci Francis

Spotlight Operator: Jose Chavez, Ryan Frezza, Abbi Ballard

House Manager: Bianca Garcia

Follow Spot Operators: Nika Potapona, Cemelli Espitira

Sound Board Operator: Hobie Hudson

Makeup/Hair Coordinator: Matthew Gherna

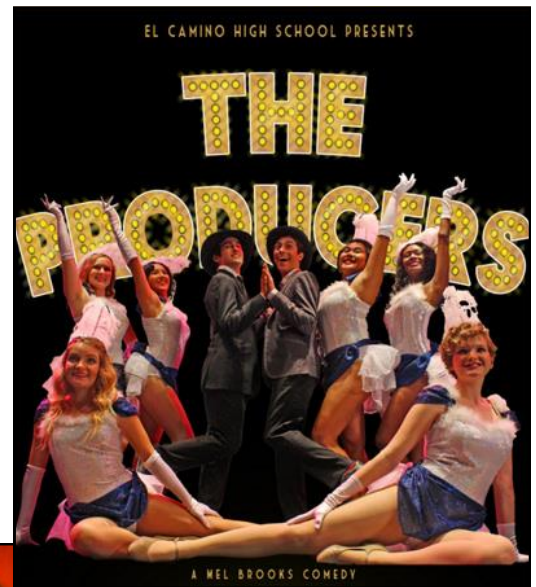

El Camino High School

The Producers (cont.)

Production Assistants: Sophie Jones-Kellet, Violet Hallam
Makeup Crew: Holly Baurle, Jesus Soto, Samantha Chilcoat
Set Construction: Norris Center for the Performing Arts
Gala Coordinator: Kim Boyd
Costume Coordinator/Designers: Sandy Shea, Janie Newsom, Kim Boyd
Set Construction: Norris Center for the Performing Arts
Nazi Tank Construction: Dick and Marilyn Stults
Drops/Props: Premiere Theatre, Christian Youth Theatre
Graphic Design Artists for Play Posters in Show: Donovan Hunt, Victoria Tuitasi
Program Coordinator Assistant: Davis Whiteside

MUSICAL RECORDING PROVIDED BY
THE MT PIT L.L.C, www.thempit.com

A special Thanks to:
Aaron Grable's Graphic Design Classes for Prop Poster Designs
James Spittal's Woodshop Class for Prop Construction of Safe



El Camino High School

The Producers (cont.)



Encore Youth Theatre

Joseph and the Amazing Technicolor Dreamcoat— June 7-16, 2013

Aladdin, Jr.—October 4-12, 2013

Joseph and the Amazing Technicolor Dreamcoat



Under the direction of **Ms. Dana Carr**, Encore Youth Theatre again fills the Moonlight stage with a nicely creative and visually attractive version of Andrew Lloyd Webber's "Joseph". Based on the story of Joseph and his "coat of many colors", this production was Andrew Lloyd Webber and Tim Rice's first collaboration to be performed publicly. It premiered in London in 1968 and went through numerous expansions and revisions throughout the '70s, before opening on Broadway in 1982.

Narrators **Brooke Kesler**, **Catherine Lynch**, and **Alexandria Miller** nicely carried the show with strong vocals including Brooke's rousing "Joseph's Coat", Alex's soulful rendition of "Poor Poor Joseph" and Catherine's refreshing "Potiphar". All three teamed together in an amazingly strong and highly charged "Go Go Go Joseph" that rounded off the first act on a high note.

Quinton Walker as Joseph is a confident performer with a solid voice. And there is enough tenderness in him to get the songs across, particularly in numbers like "Close Every Door," which requires a certain haunted quality.

Other notable performances include **Anna Reyes** (Issachar) whose "Benjamin Calypso" was absolutely infectious. The Pharaoh, played by **Drew Bradford**, was well cast in his role, and Drew does an Elvis take on the Pharaoh that had the audience in stitches. **David Crespin** amused all in his role as Potiphar, and **Emily Majewski** showed impressive talent as Potiphar's wife with great charisma and polished dance throughout the show. (Clearly a great choice as dance Captain.) **Sawyer Henderson** is charming as the "Baker," and **Jeremy Mauritzen** showed nice comedic timing in his role as the "Butler."



Joseph's brothers work joyously as a group (clearly having a great time), while those who step out for individual moments in the spotlight all nail the moment. **Jake Bradford** (Levi) and **Anna Broberg** (Angel) showed real talent and crisp vocals in "One More Angel" as did **Jacob Kimbarrow** (Asher) in "Canaan Days". There's no mistaking that each member of the Brother's ensemble were completely on top of their game.

Encore Youth Theatre

Joseph and the Amazing Technicolor Dreamcoat (cont.)

Assisting the cast's impressive singing talent are an energetic Children's Ensemble, a Teen Ensemble with many outstanding voices, and a remarkable sixteen-piece pit orchestra aptly directed by **Lyndon Puggeda** that filled the Moonlight with an almost overwhelming crescendo.

With solid direction, an incredible orchestra, great costumes, a huge talented cast and the beautiful Moonlight stage as a canvas, Encore clearly showed how "Joseph" can be told again with a new energy.

Terrance Blessing
National Youth Arts

~ Cast ~

Joseph: Quinton Walker
Narrator: Brooke Kesler
Narrator: Catherine Lynch
Narrator: Alexandria Miller
Jacob/Potiphar: David Crespin
Potiphar's Wife: Emily Majewski
Pharaoh: Drew Bradford
Judah: Ashlyn Bobele
Levi: Jake Bradford
Benjamin: Josh Bradford
Angel: Anna Broberg
Naphtali: Allie De Gour
Reuben/Baker: Sawyer Henderson
Gad: Hayden Kerzie
Asher: Jacob Kimbarrow
Zebulon: Grace Marshall
Simon/Butler: Jeremy Mauritzen
Issacher: Ana Reyes
Dan: Harrison Schwatz

Teen Ensemble:

Maddie Aldecoa
Jaclyn Bobele
Madison Britton
Rylee Jolene Callen
Allyce Calloway
Aubrey Fusco
Salima Gangani
Bella Hauser
Allegra Heris
Grace Kellett
Madison LoCascio
Nathan Majewski
Skye McMillan
Makenna Nishimoto
Paulina
Nguyen
Mitchell Ridgaway
Jason Ruiz
Dante Saliba
Elizabeth Urbina
Hannah Vigil



Encore Youth Theatre

Joseph and the Amazing Technicolor Dreamcoat (cont.)

Kids Ensemble:

Zoe Gomes-Aviv
Madelyn Bobele
Lily Brown
Kammi Fonseca
Hannah Hudson
Vanessa Johnston
Sarah Kelly
Jasmine Kennedy
Malia Mohrman
Zoe Mohrman
Malia Morris
Madeline Nguyen
Jayla Pantig
Maya Partain
Megan Porter
Emma Rivera
Conor Simon
Krystal A. Zarate

Orchestra:

Lyndon Puggeda
Kyle Myers
Amy Kalal
Ted Wait
Danielle Scavetta
Mike McMahan
Priscilla Norris
Michelle Sorger
Donna Kilpatrick
Aaron Browning
Andrew Michel
Daniel Filippi
Nicholas Farrow
Steve Wright
Philip Helenschmidt

Production Team:

Director: Dana Carr

Musical Director: Lyndon Puggeda

Choreographer: Allisan Whitman

Encore Youth Theatre

Aladdin Jr.

There was magic in the air along with a flying carpet, lots of swords, and some fine performances at the Avo Playhouse as Encore Youth Theatre enchanted audiences with the stage version of Disney's hit film.

Leading the way, the Narrators **Tamara Alsaied**, **Allegra Herris**, **Madeline Nguyen** and **Paulina Nguyen** worked great together and showed some very nice vocals in "Arabian Nights". **Jake Bradford** was both believable and endearing as Aladdin, with a fine singing voice and comfortable in the acting role, nicely complemented by **Baylee Valentine** as Princess Jasmine. Both were strong in her singing and acting performance and their duets were well blended in "A Whole New World".

The villainous ranking official Jafar (**Austin Arena**) and his sidekick Iago the parrot (**Megan Burland**) were both just the right amount of evil along with some great comedic timing and very funny in their duet "Why Me". Other strong performances included **Blake Kerzie** as the energetic and playful Magic Carpet, **Allyce Calloway** as the amusing and sassy Genie, **Jason Ruiz** as the all powerful Sultan, and **Joseph Fusco** as the comically confused Razoul.

Backing up the leads were an impressive ensemble of Guards and Townspeople. Musical Director **Lyndon Pugged** did a fine job with this group producing some crowd-pleasing favorites including "A Friend Like Me" and "Prince Ali".



Terrance Blessing
National Youth Arts

Teen Ensemble: Maddie Aldecoa
Narrator #2-Guard #1: Tamara Alsaied
Jafar: Austin Arena
Ensemble: Emily Bashara
Ensemble: Hannah Bashara
Ensemble: Lily Bashara
Aladdin: Jake Bradford
Iago: Megan Burland
Genie: Allyce Calloway
Ensemble: Amanda Dankberg
Ensemble: Grace Dearborn
Razoul: Joseph Fusco
Townsperson-Ensemble: Larkin Gallup
Guard: Zoe Gomes-Aviv
Ensemble: Anna Hartley
Narrator: Allegra Herris
Magic Carpet: Blake Kerzie
Tap Duo-Featured Dancer: Madison LoCascio
Ensemble: Mikayla Nang
Narrator #4-Guard: Madeline Nguyen
Narrator #3: Paulina Nguyen
Ensemble-Dance Corps: Emily Pag
Guard: Flayley Patterson
Sultan: Jason Ruiz
Guard: Conor Simon
Ensemble: Mark Tellez
Jasmine: Baylee Valentine
Harem Girl-Dance Corps: Hannah Vigil
Guard: Krystal Zarate
Director: Avery Henderson
Musical Director: Lyndon Pugged
Choreographer: Shannon Mueller



Kids Theatre Network

Les Miserables

June 28-30, 2013



KTN delights again with their production of Victor Hugo's novel *Les Miserables*. Translated as "the Miserable Ones," is a narrative about a people's struggle against adversity in 19th century France. The story follows the struggles of ex-convict Jean Valjean and his experience of redemption. The play examines the nature of law, and expounds upon the history of France, politics, moral philosophy, justice, and religion. *Les Miserables* was originally adapted into a play by Trevor Nunn and John Caird.

Leading the way, **Trevor Haumschilt** (Jean Valjean) gives a fine performance and has an abundance of intensity in his vocals including the heartfelt "Bring Him Home". Matching that intensity was **Dane Lawler** as Valjean's relentless pursuer Inspector Javert, and showed nice vocals in "Stars".

Katie Westbrook showed an emotional and beautiful portrayal of Fantine and a lovely singing voice with a heartfelt rendition of "I Dreamed a Dream".

Lea LeBrun (Cosette) and **Daniel Trent** (Marius) provided romantic fervor from their love-at-first-sight encounter in the streets of Saint Michel to their reunion after the battle at the barricades and their final meeting with Valjean. Their beautifully sung duet, "A Heart Full of Love" was clearly a favorite with the audience. **Nathan Getman** (Thénardier) and **Sarah Bedford** (Madame Thénardier) were hilarious as the wretched and conniving innkeepers who sold the young Cosette to Valjean and later turned up leading a Paris street gang. **Ciarra Stroud** delivered a strong performance as their daughter Eponine, and her counterpart **Gracie Trent** (Young Eponine) was perfectly cast in her role.



Stirring performances were also turned in by **Zachary Manlapid** (Enjolras) as leader of the student uprising, **Shelby Westbrook** (Gavroche), the street-smart urchin who "runs" Saint Michel, and **Maxine Sutton** (Young Cosette), who delivered a beautifully sweet and sad "Castle On A Cloud."

The finale was huge, bringing together all those who had died, survived, battled, fought and wrestled with morality itself, and provided a memorable ending. But, for this reviewer at least, the peak of the show was the climactic "One Day More" done with an inspiring energy that was evident in all the cast. Perhaps one of the most impressive elements of this production was the consistent acting from the large ensemble. Director **Lynne Broyles** and Musical Director **Claire Orona** made this rather difficult-to-perform musical into a tight, well-rehearsed production.

Kids Theatre Network

Les Miserables (cont.)

Review by Terrance Blessing
National Youth Arts

~ Cast ~

Jean Valjean: Trevor Haumschilt

Javert: Dane Lawler

Bishop: Max Emma

Factory Witch: Sarah Trent

Fantine: Emily Medile

Katie Westbrook

Old Woman: Adriana Shock

Sydney Beeson

Bamatabois: Daniel Trent

Jacob Rodebaugh

Fauchelevant: Emily Johnson

Young Cosette: Gracie Trent

Maxine Sutton

Madame Thenardier: Francesca Orona

Sarah Bedford

Young Eponine: Maxine Sutton

Gracie Trent

Thenardier: Nathan Getman

Gavroche: Mary Epperson

Shelby Westbrook

Enjolras: Zachary Manlapid

Marius: Jacob Rodebaugh

Daniel Trent

Eponine: Caely Cipriano

Taylor DeGuzman

Ciarra Stroud

Cosette: Savannah Coffield

Lea LeBrun

Feuilly: Emily Johnson

Combeferre: Alyssa Jonson

Courfeyrac: Scottie Bedford

Grantire: Joshua Gonzalez

Pouvaire: Michaela Derbique

Lesgles: Anna Zios

Joly: Sarah Bedford

Francesca Orona

Sentry: Daniel Trent

Jacob Rodebaugh

Montparnasse: Alec Emma

Babet: Jacob Nanquil

Brujon: Aiden Factor

Claquesous: Shelby Westbrook

Mary Epperson

Army Officer: Katie Westbrook



MET2

The Music Man, Jr. — November 15-17, 2013
Disney's The Little Mermaid, Jr. — May 10-11, 2014

The Music Man, Jr.

Harold Hill: Daniel Bellusci
Marian: Jessica Posey
Mrs. Paroo: Cathy Pence
Amaryllis: Carissa Shelton
Winthrop: Noah Negrón
Marcellus: Collin King
Tommy: Morgan Lynn
Mayor Shinn: Steve Bourasa
Eulalie Shinn: Amy Thompson
Zaneeta: Hannah Bourasa
Gracie: Emme Chisholm
Ethel: Kate Ulrich
Alma: Jenna Viana
Maud: Chanel Lorraine
Mrs. Squires: Emilie Comer
Jacey Squires: Jon Baker
Ewart: Adam Goldstein
Olin: Crystal Sleeper
Oliver: Joe Emmenegger
Charlie: Jesse Duffield
Constable Locke: Spencer Ryan
Conductor: Joshua Duffield
Salesman #1: Robert Groome
Salesman #2: Brennan Cloes
Salesman #3: Zach Waters
Salesman #4: David Coleman
Salesman #5: Spencer Lynn

The Little Mermaid, Jr.

Photos by Storm Photography and Nancy Hickey

Ariel: Jenna Viana
Prince Eric: Collin King
Ursula: Tessa Southwell
Sebastian: Evan Krausz
Flounder: Haley Josten
King Triton: Antonio Viana
Scuttle: Tina Joshi
Flotsam: Travis Miller
Jetsam: Jazzy Day
Grimsby: Steve Bourasa
Pilot: Jesse Duffield
Aquata: Dorian Parker
Atina: Kaeli Carr
Allana: Brianca Renfro
Andrina: Jessica Posey
Adella: Hannah Bourasa
Arista: Crystal Sleeper
Chef Louis: Jesse Duffield
Carlotta: Jennie Andreacola
Ensemble:
Jennie Andreacola
Jacqueline Andrews
Jenna Andrews
Jillian Andrews
Natalya Antar
Talyn Rae Archer Davis
Amber Artzi
Ofir Artzi
Anna Sofia Asch
Anna Bahen
Nathan Bahen
Alexis Baker
Hallie Baker
Jon Baker
Erica Baldus
Audrey Barnes
Julianna Clare Baron
Mary Theresa Baron
Kailee Barrett
Lily Bashar
Brady Beer
Katelyn Beer
Rebekah Berg
Ryland Birchmeier
Destiny Blakely
Abi Bleakley
Meg Braun
Emily Bravo
Samantha Bravo
Annabelle Bredelhof
Eden Ella Brewer
Juliette Bronoel
Olivia Brown
Emily Bylsma



MET2

The Little Mermaid, Jr. (cont.)

Katelyn Bylsma
Elliyahna Cabulio
Cameron Carrier
Abigail Carroll
Emma Cassidy
Hime Chadwick
Rumi Chadwick
Emme Chisholm
Megan Christensen
Brennan Cloes
Bryce Cloes
Chad Cloes
Dominique Cloes
Kelsie Cloes
Roman Cloes-Wright
David Coleman
Lisa Coleman
Emilie Comer
Molly Compton
Hannah Couch
Hudson Daley
Emma D'Arcy
Sabrina Darian
Presley Davenport
Jazzy Day
Isabella de Souza
Analiah Delgado
Reva Dhodapkar
JD Duffield
Jesse Duffield
Josef Emmenegger
Sophie Evans
Peyton Farmer
Brooke Fernandez
Luca Flaim
Lauren Foltz
Hazel Frost
Antonia Fuenzalida
Rosalynne Giebl
Sabrina Giebl
Bria Gilliam
Luna Gilson
Caeden Giorgetta
Devin Giorgetta
Rylan Giorgetta
Abby Glatt
Allie Goldhammer
Alex Gonzales
Amy Gonzales
Claire Gotfredson
Reese Graalman
Ava Green
Sasha Greenhall
Caitlin Groome
Liliahana Gutierrez



The Little Mermaid, Jr. (cont.)

Shayla Haggerly
 Callie Haight
 Jayden Haight
 Bella Hall (Guzman)
 Jessica Harris
 Samantha Harris
 Nicholas Hartman
 Allison Hartmann
 Alyssa Harvey
 Jocelyn Hawkins
 Dante Hernandez
 Vanessa Hernandez
 Helena Hickey
 Natalie Hidalgo
 Abby Hines
 Kahlan Howard
 Madison Hsieh
 Risa Iwazaki
 Kenya Jenkins
 Ryder Jenkins
 Lauren Jennings
 Hailey Jones
 Sicily Joseph
 Tina Robin Joshi
 Haley Josten
 Jack Josten
 Anny Juvera
 Zoey Kelley
 Alexandra Kennedy
 Gia Kennedy
 Mia Khait
 Ariana Khayamian
 Ryan Khayamian
 Collin King
 Charlotte Kogelman
 Jane Kogelman
 Lauren Kogelman
 Sarah Kogelman
 Madeline Kuklj
 Camille Le Saux
 Abbey Leader
 Brooke Lebidine
 Brynne Lebidine
 Nicole Lenos
 Mattison Lepper
 Ella Levinson
 Raquel Lindsey
 Caitlin Logan
 Danica Lopez
 Alexander Lund
 Danielle Lund
 Kaitlyn Lund
 Zion Maly
 Katelyn Markley
 Sarah Marquis

Andrea McCraley
 Sabrina McCraley
 Emily McKenna
 Anna McKillop
 Brooke Miller
 Courtney Miller
 Matthew Miller
 Travis Miller
 Peyton Mitchell
 Allison Moss
 Lucy Moss
 Sophia Moss
 Nina Mostafa
 Gigi Mudwilder
 Macy Nesbitt
 Brooke Ava Ortega
 Talia Pacheco
 Anna Palid
 Jake Palid
 Grace Palumbo
 Sonali Pandya
 Jake Paprocki
 Marlo Paprocki
 Mark Paranjape
 Mira Paranjape
 Maya Paredes
 Shayla Parenti
 Dorian Parker
 Eva Parker
 Madeline Peterson
 Reese Peterson
 Merri-Ann Pham
 Jessica Posey
 Matthew Posey
 Gabriella Prior
 Adriana Quezada
 Amy Rabello
 Dakota Reljic
 Natalie Reyes
 Allie Riley
 Hannah Roby
 Leiana Rodilles
 Lauryn Rowe
 Ellie Rozenkrants
 Spencer Ryan
 Payton Olivia Sachs
 Payton Sanchez
 Lauren Santos
 Claire Schechter
 Bella Schellhase
 Ella Schwartz
 Nora Schwartz
 Sally Scott
 Faith Semelroth
 Liberty Semelroth

Leela Sessoms
 Kunal Shah
 Carissa Shelton
 Susan Shelton
 Hannah Shepard
 Prajna Shreedar
 Erin Sinfield
 Kaitlyn Skripek
 Crystal Sleeper
 Danielle Sleeper
 Rachel Sleeper
 Alline Smith
 Amaya Smith
 Bella Smith
 Ella Smith
 Jordan Smith
 Sam Solomon
 Allie Sondak
 Ryan Sondak
 Sierra Sparks
 Cherie Spitzten
 Nicole Spitzten
 Casey Stephens
 Laila Stewart
 Francesca Stover
 Payton Stowell
 Lucia Sullivan
 Laura Sutton
 Mark Sutton
 Abby Tadesse
 Benjamin Tang
 Charles Tang
 Lindsay Tang
 Rebecca Tang
 Felicity Taubken
 Olivia Teates
 Bella Theus
 Kajia Thomas
 Amy Thompson
 Charlotte Thompson
 Sarah Thorne
 Jordan Timm
 Danielle Ucmán
 Kathleen Ulrich
 Shenendoah Skye
 Utech
 Kate Valente
 Chanel Vasquez
 Antonio Viana
 Roma Watkins
 Abigail Watson
 Alyssa Weedon
 Amy Williams
 Beth Williams
 Sophia Windsor

Sam Woldt
 Ross Allen Yarroll
 Yasmina Zaarour
 Lynsey Zepfler

Director & Choreographer: Alison Bretches
Asst. Director/Asst. Choreographer: Kaeli Carr
Lighting Design: Sarah Batcheller and Michael Panman
Scenic Design: Alison Bretches, Ken basore
Costume Design: Kathie Urban
Production Photography: Nancy Ophral-Hickey
Production Stage Manager: Corielle Zambrotta-Lopez
Executive Producer: Kathie Urban
Associate Producer: Mary Clausen



Mt. Carmel Theatre at the Mount

Almost, Maine — October 10-19, 2013
A Piece of My Heart — December 5-14, 2013
Legally Blonde — April 24-May 3, 2014

Almost, Maine

Pete: Jacob Ugalde
Ginnette: Ryan Ogan
Glory: Claire Keefer
Jimmy: Matt Devine
Sandrine: Zora Courtois
Steve: Isaac Lopez
Marvalyn: Laura Horton
Gayle: Gabi Zapeda
Lendall: Lucas Baldwin
Randy: Alex Jackson
Chad: Reed Wagner
Marci: Winter Sherrod

Director: Diane Jones
Costume Designer: Kaylin Barnes
Hair/Makeup:
Emily Hilburn (hair)
Kaitlyn Hensley (makeup)
Set Designer: casey Tucker
Lighting Designer: Thai Tran
Sound Designer: Hayley Gerard



Mt. Carmel Theatre at the Mount

A Piece of My Heart

Martha: Carina Keeney

Maryjo: Jill Warren

Sissy: Debbie Orler

Whitney: Kyan Stewart

Leeann: Sarah de Leon

Steele: Dubravka Juric

Director: Shirley Lauro

Costume Design: Debbie Waldschmidt

Hair/Makeup Design: Pam Stompoly

Set Design: Bob Lindwell

Lighting Design: Mike Hinchman

Sound Design: Clifford Harrison



Mt. Carmel Theatre at the Mount

Legally Blonde

Elle Woods: Emily Morris
Paulette Bonafonte: Dubravka Juric
Emmett Forrest: Reed Wagner
Professor Callahan: Alex Jackson
Warner Huntington III: Aaron Brinneman
Vivienne Kensington: Laura Horton
Brooke Wyndham: Lyla Birenbaum
Serena: Gabi Zepeda
Margot: Emily Martin
Pilar: Zora Courtois
Kate: Mary Myers
Leilani: Winter Sherrod
Gaelen: Ryan Ogan
Enid Hoops: Madeline Armosino
Aaron Schultz: Tristan Kent
Sundeep Agrawal Padamadan & Carlos: Jacob Ugalde
UPS Guy (Kyle): Matt Marinello
Winthrop: Patrick Chesnut
Lowell: Michael Yang
Pforzheimer: Zackary Crook
Grandmaster Chad: Taven Hocutt
Dewey & Elle's Dad: Nikolas Patrico
Elle's Mom: Xenia Chiarabini
DA Joyce Riley: Abbi Webb
Nikos: Isaac Lopez
Chutney: Hannah Hinchman
Whitney: Kaitlyn Hensley
Sorority Girls/Greek Chorus (Including Margot, Pilar, Serena, Kate, & Leilani) Claire Arvin, Carly Cipriano, Shannon O'Kane, Jennifer Welch
Onstage Percussion: Daniel Martinez, Frederico Lumagui
Ensemble: Tasha Baenisch, Nathan Braswell, Dishion Buckner, Patrick Chesnut, Sidney Coult, Zachary Crook, Kaitlyn Hensley, Hannah Hinchman, Taven Hocutt, Tristan Kent, Clay Langfeldt, Amy Liu, Sean McGowan, Jennifer Menke, Ryan Ogan, Niko Patrico, Marcus Rzonca, Joseph Siagatonu, Madison Smith, Jacob Ugalde, Abbi Webb, Michael Yang
Bruiser: Clementine
Rufus: Lucy

Director & Choreographer: Diane Jones
Vocal Director: Marti Martinez
Lighting Designer: James Mori
Sound Designer: Thai Tran
Costume Designer: Haley Messervay
Hair/Makeup Designer: Sana Bouguerra

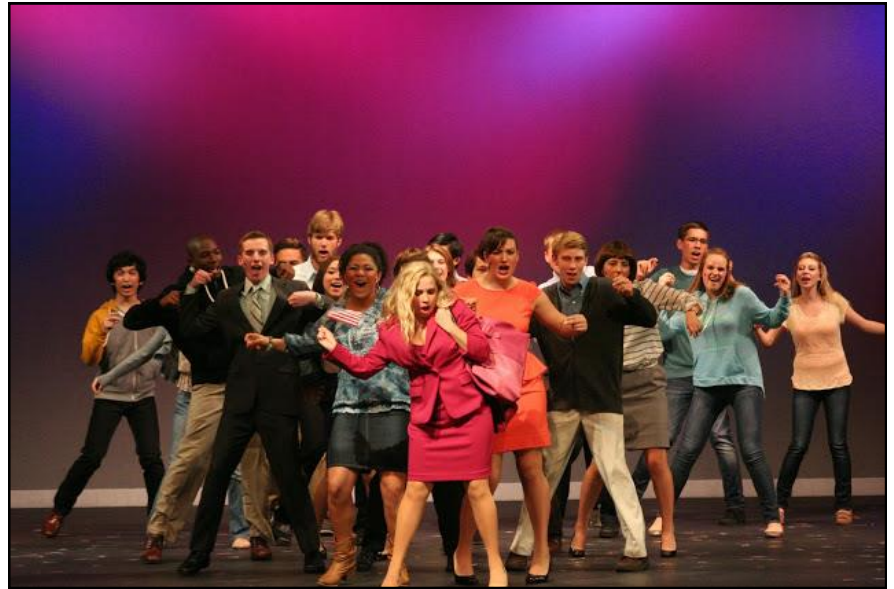

Mt. Carmel Theatre at the Mount

Legally Blonde (cont.)



North Coast Rep Theatre School

The Diary of Anne Frank — November 21-24, 2013

Seussical — March 27-30, 2014

Les Miserables in Concert — April 18-19, 2014

The Diary of Anne Frank

Mrs. Frank: Andrea Bullar
Margot Frank: Kayla Cruise
Miep Gies: Sophia Dargie
Anne Frank: Abby DeSpain
SS Officer: Bryan Dorman
Mr. Dussel: Geoff Geissinger
Mr. Kraler: Audrey Hebert
Mr. van Daan: Phillip Magin
Peter van Daan: Christian Payne
Actor Mentor/Mr. Frank: John Tessmer
Mrs. van Daan: Maia Zelkind

Director: Siobhan Sullivan Crews

Assistant Directors:

Anna Makris

Elena Trask

Sara Wolfkind

Stage Manager: Andrea Gutierrez

Sound and Light Design: Ryan Ford

Set Design: Marty Burnett

Costume Design: Emily Smith

Stage Manager: Emily Smith

Dramaturg: John Tessmer

Voice Overs: Ben Cole and Ryan Ford



North Coast Rep Theatre School

Seussical the Musical

Bird Girl: Lily Alexander
Bird Girl: Mariel Alexander
Jungle Citizen, Hunter: Ysabel Baker
Gertrude McFuzz: Jamie Barker
Bird Girl: Amber Bartlett
Wickersham Brother: Alexander Barwin
Jungle Citizen, Hunter: Lindsay Blischak
Bird Girl: Mila Bowman
Mr. Mayor: Cohl Capano
Jungle Citizen, Hunter: Annabelle Chambers
Baby Kangaroo: Charlie Corney
Mrs. Mayor: Frankie Corney
Bird Girl: Mia Davis
Jungle Citizen, Vlad Vladikoff: Melody Dodson
Featured Dancer, Who, Fish, Circus Animal, Elephant Bird: Amelia Drees
Wickersham Brother: Sydney Gerlach
Yertle the Turtle, Jungle Citizen: Caitlin Groome
The Cat in the Hat: Audrey Hebert
Who, Fish, Circus Animal, Grinch: Moritz Hetzer
Thing 1, Who, Fish, Circus, Animal: Summer Hu
Wickersham Brother: Riley Hull
Sour Kangaroo: Emma Kirsch
Who, Fish, Circus Animal: Ella Ladd
Horton: Carly Lynch
Who, Fish, Circus Animal: Paris Lytle
Bird Girl: Bella Mariscal
Jungle Citizen, Hunter: Carson McCloskey
Who, Fish, Circus Animal: Cloie Negos
Who, Fish, Circus Animal: Elizabeth Rogers
Jungle Citizen, Hunter: Ava Salmon
Thing 2, Who, Fish, Circus Animal: Grace Szczuka
Who, Fish, Circus Animal: Grace Tran
Mayzie LaBird: Jenna Viana
Who, Fish, Circus Animal: Gabrielle Xanthos
JoJo: Catalina Zelles

Director: Siobhan Sullivan Crews
Musical Director: Rayme Sciaroni
Stage Manager: Andrea Gutierrez
Technical Director: Ryan Ford



North Coast Rep Theatre School

Les Misérables in Concert

I have seen many productions of *Les Misérables*, from professional to youth theatre, but I have rarely seen it in concert form. *The Theatre School @ North Coast Rep* did a great job with telling Victor Hugo's epic saga - concert style.

The cast was seated upon the stage and characters would come up to the mics to perform their song, so I appreciated it whenever an actor remained in character while seated. Although, it was distracting when some of the seated actors fidgeted too much or tried to make eye contact with other cast members during the performance.

Siobhan Sullivan Crews' cast of *Les Misérables* had some standout talent. It takes an actor who reads mature onstage, is an incredible actor, and brings a certain wisdom to the character. Oftentimes, youth directors have to focus on voice when casting Jean Valjean rather than the maturity level of the actor. Unfortunately, this places acting in a secondary position, which inevitably leads to a disconnect between the character and audience. I felt that **Ben Read** did well in this role both vocally and dramatically; he possesses some natural acting qualities and a suitable voice for Valjean. His renditions of "What Have I done?" and "Who Am I" were memorable, and "Bring Him Home" had some powerful moments. Mr. Read is not alone. **Alexa Querin** delivered a beautiful performance as the ill-fated Fantine. She conveyed her character's story honestly and flawlessly in, "I Dreamed A Dream."



Other standout performers were **Jessica Morilak**, **Tyler Faison**, **Abby DeSpain**, and **Kaitlyn O'Leary**. Morilak and Faison's performance as the Thenardiers was extremely comical and "Master of the House" was very entertaining. I could not find one moment where these two actors dropped character. Even when they were seated they stayed in character. I saw Tyler Faison once before in the same role and he has since perfected this character tenfold. Miss Morilak was the epitome as Madame Thenardier. She was mean and nasty and the right amount of lowbrow. Simply fabulous. Abby DeSpain is one to look out for as she matures. She is young but very capable of putting meaning to her verses. Her work as the young lad Gavroche in "Little People" was marvelous.

Jonathan Edzant played our Marius, **Marisa Acosta** was Cosette, and **David Coffey** played Enjolras. **Carly Lynch** and **Sean Boyd** (who played Thenardier on another evening) were part of the ensemble. It is important to mention them because of their obvious passion for performing. Both were always in character and were enjoyable to watch. Each had some solo singing and performed from within and gave 100%. They seemed to grasp the meaning of "acting."

Eponine was played by **Kaitlyn O'Leary**, and while young for this role she is very capable as her vocals defy her age. Her vocalization of "On My Own" was near perfection and moving.

The ensemble was great and "One Day More" and "Do You Hear the People Sing" were remarkable and robust.

Performed April 18 - 19, 2014

D. Jacqueline Young
National Youth Arts



North Coast Rep Theatre School

Les Misérables in Concert (cont.)

Jean Valjean: Ben Read
Inspector Javert: Paul Ford
The Bishop: Steve Blinco
The Factory Foreman: Bryan Dorman
Fantine: Alexa Querin
Young Cosette: Sydney Gerlach/Isabelle Pizzurro
Mme Thénardier: Jessica Morilak/Samantha Steinberg
Thénardier: Tyler Faison/Sean Boyd
Gavroche: Abby DeSpain/Luke Garbacz
Enjolras: David Coffey
Marius: Jonathan Edzant
Eponine: Kaitlyn O'Leary/Felicity Bryant
Cosette: Marisa Acosta/Kayla Cruise
Grantaire: Chad Theriault
Feature Roles/Ensemble:

Aaron Acosta
Ysabel Baker
Summer Blinco
Bayleigh Bogan
Claire Chiswell
Liam Dulany
Matthew Garbacz
Caitlin Groome
Robert Groome
Carly Lynch
Chase McSweeney
PJ McSweeney
Keira Nygaard
Pavla Nygaard
Melina Rabin
Emma Rivera
Danielle Serbin
Danielle Siry
Siobhan Sullivan Crews
Elena Trask
Jenna Viana
Veronica Vilicich
Catalina Zelles
Craig Zelles

Director: Siobhan Sullivan Crews
Musical Director: Summer Blinco
Tech: Ryan Ford
Stage Manager: Coreen Chiswell
Costumes:
Jennifer Zelles
Ilona Canestrelli
Norine Sedayao
Promo Video: Whitney DeSpain



North Coast Rep Theatre School

Les Misérables in Concert (cont.)



North Coast Rep Theatre School

Les Misérables in Concert (cont.)



North County School of the Arts

Shrek The Musical — August 9-18, 2013

Peter Pan — March 28-30, 2014

Shrek The Musical



North County School of the Arts

Peter Pan



Oceanside Theatre Company

Light Falling Down
October 26-November 3, 2013

Ruth: Avalon Greenberg Call
Alice: Arnica Skulstad Brown
Eva: Janene Possell
Tuvia: Marnie Klein
Klaus: Tony Matarrese
Ava: Reese Taylor

Directed by Christopher Williams
Written by Aimee Greenberg



Patio Playhouse

The 25th Annual Putnam County Spelling Bee May 2-18, 2014



The 25th Annual Putnam County Spelling Bee has won several awards and has been performed in several theaters across the country. The musical is about six students who all vie to be the winner of the Bee, along with four additional spellers who are pulled from the audience. Throughout the show we learn more about each contestant as they are called up to spell a word. With all of the comedic moments the show still offers depth, emotion, and a message. *Spelling Bee's* music and lyrics are by William Finn, the book by Rachel Sheinkin, and conceived by Rebecca Feldman with additional material by Jay Reiss.

Patio Playhouse is a small black box theatre in the heart of downtown Escondido. I personally love black box theatre and its intimate setting. It makes you feel like you are right there in the moment with the actors. In larger theatres if you are too far away you sometimes are not able to see an actor's expression, and for me as a reviewer and theatre lover, it is the best part of watching a show. Give me a small black box theatre, simple sets, terrific actors, and I'm a happy camper!



Patio Playhouse's *Spelling Bee* definitely had some terrific talent. Director **Janet Frankel's** casting choices and direction in this show were brilliant. Most, if not all of the actors were in their character's skin. The judges in the show are Rona Lisa Peretti (**Lia Peros**), a former winner of the "Bee," Douglas Panch (**Chris Wollman**), a Vice Principal announcer, and Mitch "Michelle" Mahoney (**Jennifer Purviance**), a convict doing some community service. Lia Peros' Rona Lisa Peretti introduces the spellers and the four audience members who are invited to join the other six spellers. I loved Ms. Peros' animated performance as Rona Lisa Peretti, and her vocals were nothing less than fantastic throughout the show. Her maturity and ability to connect lyrically was wonderful in "My Favorite Moment of the Bee." Chris Wollman's portrayal as the announcer who falls for Rona Lisa Peretti was fantastic. He was really good at coming up with oddball and funny sentences for the chosen spelling words. Jennifer Purviance's has a great belt voice, and "The Prayer of the Comfort Counselor" was fantastic. She was mostly in charge of giving the losing spellers a small apple juice box when leaving the competition.

Patio Playhouse

The 25th Annual Putnam County Spelling Bee (cont.)

What I do appreciate about *Spelling Bee* is the magnificent storytelling, done with such simplicity and hilarity, and this cast delivered it flawlessly. These young actors are top notch and really impressed me. **Jessica Frenkel** portrayed a somewhat insecure and adorably shy Olive Ostrovsky. Olive is an unfortunate victim of absentee parents, and with sweet and innocent expression she asks one of the audience members to save a seat for her Dad. She is the least confident of the spellers and I found myself rooting for her. Ms. Frenkel is an incredible actress and it was evident that she had tears in her eyes when she sang, "I Love You."

While Olive Ostrovsky is shy and timid, our William Barfee is not. The announcer is consistently mispronouncing his last name and he must tell him each time that it's "BAR-FAY" not "BAR-FEE." **Hunter Saling** played an excellent Barfee: a quirky, nerdy dude with taped-up glasses and hair parted down the middle. He has a special spelling weapon, his "magic foot," and anytime he spelled a word correctly, he would say cockily, "I know." Saling is a natural actor with great vocals ("My Magic Foot").

Our over-achieving, bug-eyed, neurotic Logainne Schwartzandgrubenierre was played by **Ellie Barrett**. Ms. Barrett's character is the daughter of two stage Dads and she is worried about disappointing them. She developed some idiosyncrasies for her character; such as straightening her blazer each time she was called and tapping her pinned up braided ponytails once she spelled a word correctly. She was very consistent with her lisp and her reactions to other characters and situations were priceless.

Next up is red-headed **Ian Laughbaum** who played the whimsical and optimistic Leaf Coneybear. Coneybear actually placed third at his school but circumstances has given him the chance to compete. Mr. Laughbaum's Coneybear was costumed like a character from "That 70's Show," topped with a child-sized Superman cape. Each time he spelled a word he would immediately go into a comatose state. Truly loved his rendition of "I'm Not That Smart." Laughbaum also doubled as Dan Dad, one of Logainne's dads.

Another genius geek is Boy Scout-clad Chip Tolentino, who is a former Bee winner, played by **Jayson Soloman** (Mr. Soloman also plays Logainne's other overachieving dad, Carl Dad). He has great stage presence and many of his moments on stage were funny, but the funniest for me was in "My Unfortunate Erection," where he is overcome with feelings for "Marigold" who happens to be an audience member. There were moments Soloman nearly broke character, much like a funny skit from Saturday Night Live, where the actors find it difficult to keep a straight face. Overall, his performance was strong.

As the show progresses, the message becomes clear - that winning isn't the most important thing. Deep down, it really isn't for **Rebecca Penner's** Marcy Park who is "not all business" and makes her statement in, "I Speak Six Languages." This character is happy to throw the competition. Miss Penner holds her own on the stage and I imagine we will be seeing more of her in many more productions to come.

The company numbers were excellent, but my top two would have to be "Pandemonium" and "Spelling Montage." I also really enjoyed the Goodbyes (the company would sing anytime a speller left the bee). All in all, a marvelous production with lots of laughs, some light tears (both joyful and sad), and a lot of personality. One of my favorites this season!

Photos by Laurie Reinbold

D. Jacqueline Young
National Youth Arts



Patio Playhouse

The 25th Annual Putnam County Spelling Bee (cont.)

~ Cast ~

Rona Lisa Peretti: Lia Peros
Douglas Panch: Chris Wollman
Mitch Mahoney: Jennifer Purviance
Olive Ostrovsky: Jessica Frenkel
William Barfee: Hunter Saling
Logainne Schwartzandgrubenierre: Ellie Barrett
Marcy Park: Rebecca Penner
Leaf Coneybear: Ian Laughbaum
Chip Tolentino: Jayson Soloman
Carl Dad: Jayson Soloman
Dan Dad: Ian Laughbaum
Jesus: Jayson Soloman
Olive's Dad: Chris Wollman
Olive's Mom: Lia Peros
Speller Swing: Sawyer Henderson
Announcer: Doug Pence

Director: Janet Frenkel
Producer: Brenda Townsend
Musical Director/Accompanist: Hiram Garza
Assistant Director: Cathy Pence
Stage Manager: Laurie Reinbold
Lighting Designer: Deborah Zimmer
Sound Design: Bruce Blackwell
Costumes/Seamstress: Kathy Martin
Photos and Graphic Design: Laurie Reinbold

ALL EYES ON THE PRIZE!
MAY 2-18, 2014

patio playhouse
community & youth theater
patioplayhouse.org

FEATURING
ELLIE BARRETT LIA PEROS
JESSICA FRENKEL JENNIFER PURVIANCE
SAWYER HENDERSON HUNTER SALING
IAN LAUGHBAUM JAYSON SOLOMON
REBECCA PENNER CHRIS WOLLMAN

DIRECTED BY
JANET FRENKEL

PRODUCED BY
BRENDA TOWNSEND

Poway High School

Little Women: The Musical

February 7-15, 2014



THE SHOW

Book by Alan Knee, Music by Jason Howland, Lyrics by Mindi Dickstien, based on the novel by Louisa May Alcott

Based on Louisa May Alcott's own family experiences (and novel), **LITTLE WOMEN**, follows the adventures of Jo, Meg, Beth and Amy March as they grow up in Civil War America. The beloved story of the March sisters is timeless and deals with issues as relevant today as when they were written. This wonderful narrative has been brought to life as an exhilarating musical filled with glorious music, dancing and heart. **LITTLE WOMEN** embodies the complete theatrical experience, guaranteeing a night filled with laughter, tears, and a lifting of the spirit. The powerful score soars with the sounds of personal discovery, heartache and hope — the sounds of a young America finding its voice.

THE PRODUCTION

Jackie Foster starred in the role of the passionate and adventurous *Jo March*. Miss Foster completely embodied Jo's spirit with amazing depth which is seldom seen in young performers. Her top notch vocals which served to support her stellar consistency of character means she gave a Broadway-caliber performance which can only be described as "Astonishing". **Rebecca Dhillon**, who portrayed the courageous and loving *Marmee*, made playing an adult alongside one's peers look effortless. Her beautiful and touching rendition of "Days of Plenty" brought tears to this reviewer's eyes. The three March sisters, performed by **Kaela Marriott** (*Meg*), **Charity Monroe** (*Beth*) and **Lirenza Gillette** (*Amy*) were brought to life showing their exuberance and innocence. Miss Marriott did a fantastic job of portraying *Meg's* youth and subsequent maturation throughout the show. Her rendition of "More Than I Am" alongside **Trevor Haumschilt** (*Mr. Brooks*) was a truly lovely duet in which both actors left a memorable mark. Miss Monroe brought a sweet, calming depiction of *Beth's* quiet, inner strength which serves the family when it is forced to continue without their beloved sister. Her light and lovely vocals were very pleasant with a particularly pleasing performance of "Some Things Are Meant To Be". Miss Gillette gave an outstanding performance as *Amy*, the youngest March sister, easily capturing her annoying and



Poway High School

Little Women: The Musical (cont.)

headstrong spirit. Her vocals throughout the show were absolutely splendid, especially during the duet “The Most Amazing Thing”. All of the sisters had engaging voices that blended well in the rousing choruses of “Our Finest Dreams” and “Five Forever” along with **Chris Ruddy** who played the role of Laurie, the friendly neighbor across the way. Mr. Ruddy did a fine job finding Laurie’s humor and clearly demonstrating his joy at being considered one of the family.

Noah Sims, as *Professor Bhaer*, gave a wonderful and mature-sounding vocal performance with particularly spectacular moments in “How I Am”. **Austin Thatcher** did a great job of showing *Mr. Laurence’s* growth from cranky old neighbor to caring and supportive friend. **Margaux Payton**, in the role of *Aunt March*, found the perfect blend of brilliant bossiness and kindness for the character. She also did an impressive job of handling *Aunt March’s* little dog, using the poise and concentration needed when dealing with animal performers. **Emily Nunn** (Mrs. Kirk) and **Allison Leete** (Clarissa), while portraying small roles, gave outstanding and notable performances. The remainder of the cast filled out the stage nicely with some of them doing a great job during their modest, yet shining moments.



The sets, designed by **Michael Hoffman**, while minimal and somewhat abstract did a serviceable job of grounding the show in the several different locations throughout the show. It is worth noting that the Poway High School Drama Department is remarkably fortunate to have access to the lovely and technically advanced Poway Performing Arts Center. Impressively directed by **Katie Wilson** and superbly musically directed by **Nancy Gray**, the show left the audience, stunned, impressed and wishing there was more.

Dana Carr
National Youth Arts



Poway High School

Little Women: The Musical (cont.)

Jo: Jackie Foster
Marmee: Rebecca Dhillon
Laurie: Chris Ruddy
Professor Bhaer: Noah Sims
Meg: Kaela Marriott
Beth: Charity Monroe
Amy: Lirenza Gillette
Mr. John Brooke: Trevor Haumschilt
Mr. Laurence: Austin Thatcher
Aunt March: Margaux Payton
Mrs. Kirk: Emily Nunn
Clarissa: Allison Leete
Rodrigo: Kyle Kesler
Sir Braxton Prendergast: Mendel Baljon
Troll: Don Jorgensen
Hag: Sarah Bedford
Knight: Andrew Koster



Ensemble (Dancers at the Ball, Ice Skaters, Hags, Trolls, Monks, Beachcombers, New Yorkers):

Mendel Baljon
Sarah Bedford
Casey Brown
Sarah Butikofer
Richa Calla
Taylor Cashman
Maren Christensen
Marisa Cooper
Audrey Davis
Payton Fitzpatrick
Mckenna Harchol
Laura Hirsh
Melyssa Hoffmann
Mackenzie Johnson
Don Jorgensen
Kyle Kesler
Andrew Koster
Rachel Koster
Allison Leete
Chelsea Luo
Natalie Marriott
Emily Medile
Elisa Moncrief
Emily Nunn
Olivia Orton
Maddy Pattinson
Alexis Peterson
Margaux Payton
Tatiana Rivera
Ashling Rogerson
Annie Stone
Kate Thorvick
Sarah Weise



Rancho Bernardo Community Presbyterian Church

Disney's Beauty and the Beast May 9-11, 2014

~ Cast ~

Belle: Julia Haley
Beast: Ryan McDaniel
Gaston: Trevor Haumschilt
Le Fou: Corey McAuliffe
Lumiere: Abbey Linton
Cogsworth: Audrey Linton
Mrs. Potts: Madison Ortiz
Chip: Connor Donald
Papa: William Johnson
Madame de la Grande Bouche: Sophie Haumschilt
Babette: Taylor Cashman
Mr. D'Arque: Ben Monts
Silly Girls: Emma Mansfield, Kate Thorvick, Noelle Lewis
Narrators: Rachel Wilson, Bailey Cashman
Enchantress: Allison Summers
Ensemble:
Alexander Pruetting
Brittney Baxter
Devin Haley
Grace Fisher
Grace Zabrocki
Haley Welch
Hannah Kapicki
Hannah VanDohlen
Jake Durham
Kayla Olmsted
Kelli Bonafede
Kevin Garnica
Lindy Verhage
Paige Talle
Quinton Donald
Rachel Burgess
Ruth Wong
Samanthat Yeater
Sydney Cashman
Taylor Perrigo
Tristan Cook

Director: Willie May
Choreographers: Blythe Baker, Paul Stine
Lighting Design: Toffer Williams
Sound Design: Jeff Soper
Costumes/Props:
Brittney Baxter
Jeannette Haley
Kristin Garnica
Sydney Lewis
Theresa Bonafede
Wendy Kapicki



Rancho Buena Vista High School

The Diviners — November 7-16, 2013
Disney's The Little Mermaid — December 11-14, 2013
The Addams Family — March 13-19, 2014

Photos by Anthony Carrasco

The Diviners

~ Cast ~

Buddy Layman: Wyatt Smith
C.C. Showers: Hayden Royster
Jennie May Layman: Corey Carpenter
Ferris Layman: Teddy Blessing
Norma Henshaw: Grace Marshall
Darlene Henshaw: Emmie Leese
Goldie Short: Molly Baggett
Basil Bennett: Matt Bolden
Luella Bennett: Paola Antonio
Melvin Wilder: Ryan Orr
Dewey Maples: Dixon Janda

Director: Mark Scott
Costume Designer: MaryAnn Pinamonti
Lighting Designer: Rachel Cogdill
Sound Designer: Violet Ceja
Costume Designers:
Shannon Morrissey
Iris Pena
Hanna Lykens
Sara Ghopeh
Catherine Lynch
Makeup:
Fabiana Bommino
Celeste Giraud
Ali Flores

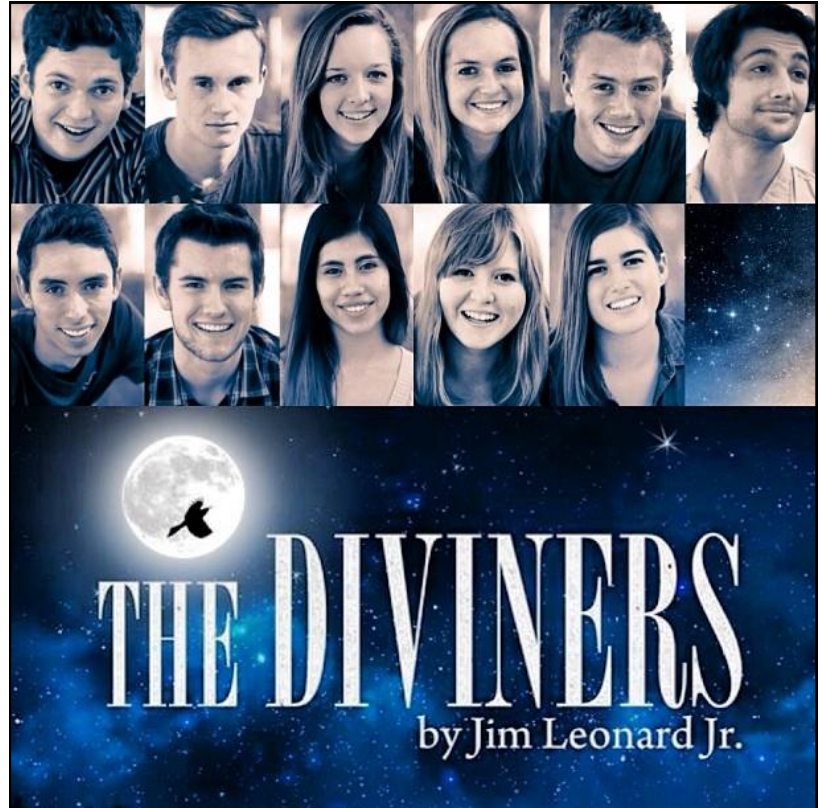

Rancho Buena Vista High School

Disney's The Little Mermaid

Ariel: Catherine Lynch
Ursula: Shannon Morrissey
Sebastian: Mackenzie Scott
Flounder: Kaylee Bender
Prince Eric: Hunter Stewart
Andrina: Missy Lipinski
Atina: Celeste Giraud
Aquata: Hannah Stewart
Arista: Kaylee Royster
Adella: Katie Blessing
Allana: Zoe Jones
Carlotta: Julissa Romero
Scuttle: David Melendez
King Triton: Josh Tremain
Jetsam: Evin Glaude
Flotsam: Chase Manriki
Grimbsy: Caleb Fishinger
Chef Louis/Pilot: Patrick Ryan

Gulls/Chefs:
Ashlin Dunham
Erin McDannold
Emily Rodriguez
Camrie Rounds

Sailors:
Jimmy Perez
Niko Wyskiel
Rey Guzman
Chorus:
Fabiana Bommino
Maria Conception
Ali Flores
Sara Ghopeh
Brandie Monteforte
Emily Nettles
Iris Pena
Jessica Ramirez
Mark Tellez

Director:
Mark Scott
Renee Kollar-Bachman
Costume Design:
MaryAnn Pinamonti
Viki Strand
Technical Director: Jim Malone
Assistant Director:
Corey Carpenter
Grace Marshall
Stage Manager: Mia Mendez



Rancho Buena Vista High School

The Addams Family

Rancho Buena Vista scores another hit with the high school world premiere of “The Addams Family”. This show takes us to the later years of this iconic ghoulish family, where Wednesday falls in love with Lucas, a normal Midwest fellow. Hijinks ensue when the in-laws get together to discuss the marriage. The show cleverly integrates an ensemble of dead ghostly Addams Ancestors. And other than Cousin It, all of our favorite characters are there: Uncle Fester with his illuminating mouth light bulb; Lurch, the growling major-domo; Thing, the scampering Hand; Grandmama (whose mother is she?); Wednesday the sullen sadist; Pugsley the torture loving scamp; and of course Gomez the lover and his lovely wife Morticia.

Director **Mark Scott** was simply masterful with his vision and pacing of this new show. His use of the ghost ensemble with fabulous choreography from **Renee Kollar-Bachman**, was masterful. **Corey Carpenter** as the Bride was a particular standout amongst the white-clad ghouls!

Uncle Fester (**Hayden Royster**) and Gomez (**Wyatt Smith**) kind of shared the M/C role of moving the story along. Both were superb! Royster’s hilariously goofy comedic interpretation was second only to Smith’s suave king of innuendo performance. **Mackenzie Scott** as Morticia was a good complement to Smith, but **Catherine Lynch**’s Wednesday stole the show. Her singing, acting and dancing were triple-threat captivating. Normally, I bristle when a girl has to play a boy, but **Kaylee Bender** captured me with her portrayal of Pugsley. My biggest laughs came every time that Pugsley screamed when being tortured, while simultaneously exclaiming joy! **Andrew Dorward** as Lurch was tall and perfectly guttural for his role, but then he astonished us with slick dance moves and operatic areas. Bravo! **Shannon Morrissey** was just what we would have wanted out of Grandmama, and **Teddy Blessing** was perfectly awkward as Mal. But, how did she do it? With all of these out-of-world wacky characters, **Grace Marshall** was probably my favorite performer of the show. She was hilarious as Alice!!! It was not until a few hours later that I remembered Grace from a show that I directed many years ago. Grace, you have come so far! I only wish that I could claim that something that you learned in *Bye Bye Birdie* made you the fabulous performer that you are today!

On the technical side, **Mary Ann Pinamonti**’s and **Viki Strand**’s costumes were literally out of this world. **Lyndon Pugged**’s Musical Direction turned these youngster’s into a professional harmonic singing troupe. And big kudos to the crystal clear sound team (**Ceja** and **Fernandez**).

Scott M. Kolod
NYA Judge



Rancho Buena Vista High School

The Addams Family (cont.)

Gomez Addams: Wyatt Smith
Morticia Addams: Mackenzie Scott
Wednesday Addams: Catherine Lynch
Uncle Fester: Hayden Royster
Pugsley Addams: Kaylee Bender
Grandma: Shannon Morrissey
Lurch: Andrew Dorward
Lucas Beineke: Matt Bolden
Mal Beineke: Teddy Blessing
Alice Beineke: Grace Marshall
Bride: Corey Carpenter
Flapper: Paola Antonio
Saloon Girl: Molly Baggett
Indian Squaw: Katie Blessing
Flight Attendant: Kaylee Royster
Courtesen: Natasha Castellon
Conquistador: David Melendez
Caveman: Chase Manriki
Soldier: Dixon Janda
Gambler: Rey Guzman
Grim Reaper: Oscar Sowell
Monster: Nolan Hoeft
Thing: Ryan Orr
Ancestors:
Ryan Orr
Jenna Kern
Zoë Jones
Emmie Leese,
Erin McDannold
Evin Glaude
Emily Sorger



Directed by Mark Scott
Choreography by Renee Kollar-Bachman
Musical Direction by Lyndon Pugada
Costume Design by MaryAnn Pinamonti and Viki Strand
Lighting Design by Curtis Mueller
Technical Direction by Jim Malone
Stage Manager: Mia Mendez, Matthew Black
Assistant Stage Manager: Jessica Dixon
Assistant Directors: Sydney Purvis,
Rachel Cogdill, Jessica Pinelo
Sound Master: Violet Ceja
Assistant Sound Master: Justin Fernandez
Lighting Master: Anthony Sims
Spotlights: Camrie Rounds, Adelaide Hiatt
Properties: Lexi Hamilton, Ellie Preece, Jimmy Perez
Head Make Up: Sydney Purvis
Make up: Jessica Ramirez, Fabiana Bommino, Selia Katsuyama, Cassie Koga, Blair Stuka, Katie Meinershagen
Costume Crew: Brenda Vu, Michelle Chapman, Christine Cavarlez, Hollie Beneke, Mark Tellez, Makayla Mcelfresh
Running Crew: Caleb Fishinger, Sara Ghopeh, Josh Tremain, Fabian Oros
Scenic Artists: Josh Tremain, Jimmy Perez, Ryan Orr, Lexi Hamilton, Sara Ghopeh
House Managers: Hannah Stewart, Missy Lipinski
Construction Crew: Fabian Oros, Jared Goodale
Production Assistant: Anthony Carrasco
Marketing Assistant (Poster, Program, Web/Digital Marketing): Wyatt Smith



Santa Fe Christian Schools

Thoroughly Modern Millie

March 21-29, 2014



It is 1922 and Kansas-born Millie Dillmount has arrived in the Big Apple where she plans to marry her boss, but instead falls for the fast-talking Jimmy Smith who doesn't have a dime, or does he? Meanwhile, the owner of the Hotel Priscilla, where Millie is a resident, is drugging young women and selling them to the Far East. What ensues is lots of slapstick comedy, a love triangle, and big ensemble tap numbers. Lyrics by Dick Scanlan, music by Jeanine Tesori and book by Richard Morris and Dick Scanlan.

In the opening of Santa Fe Christian School's *Thoroughly Modern Millie*, our leading lady is center stage of a New York City skyline. **Madelina Pratt** commands your attention with a gleam in her eye as she sings, "Not for the Life of Me." Miss Pratt embodies a great chest voice. She also brings spunk and a fun personality in her characterization of Millie; Pratt possesses great comedic timing and was mesmerizing to watch. There is onstage chemistry with Jimmy Smith (**Garret Solberg**). Mr. Solberg is natural in his acting and very humorous when telling Millie to go back to Kansas.

The demure and beautiful Miss Dorothy Brown is played by **Sophia Anderson**, who is just thrilled to be poor ("How the Other Half Lives"). Miss Anderson plays a refined Miss Dorothy with her curled blonde locks and pretty Soprano voice.

Ching Ho (**Craig Buchanan**) and Bun Foo (**Blain Weeks**) are great as Mrs. Meers' sidekicks, played by the talented and funny **Madison Ferraro** who delivered a solid "They Don't Know." Mr. Trevor Graydon (**Issac Randel**) was enjoyable to watch as the wealthy bachelor that Millie plans to ensnare. When Mr. Graydon falls for Miss Dorothy it becomes a hilarious display of affection in, "I'm Falling in Love with Someone."

While the opening was eye candy for this performer with the sharp, staccato movement, so was the Speakeasy scene, "The Nutty Cracker Suite." **Amy Stine's** choreography was crisp, clean movement true to the 1920's era. The ensemble was terrific in delivering vitality to Ms. Stine's creation and **Lindsay Wickenhiser's** (the Pearl Lady) technique shined in "The Nutty Cracker Suite."

Savannah Reed-Plouffe played an elegant, mature, and sultry Muzzy van Hossmere. Her solo "Only in New York," began with her in a single spotlight and she delivered a stunning performance, both vocally and theatrically. It was one of my favorite moments in this production.



Santa Fe Christian Schools

Thoroughly Modern Millie (cont.)

Millie's friends; Ruth, Gloria, Rita, Alice, and Ethel Peas (**Meredith Anne Olson, Faith Reynolds, Briana Askew, Brittany Mim, Tori Hemphill**) performed very well together and added their own spark to many scenes.

Under the music direction of **Rhonda Fleming**, musical numbers such as the quartet, "I'm Falling in Love with Someone," had great harmony. Although, I found the tempo of "What do I need with Love" on the slower side for my taste.

Alyse Stultz's costuming is perfection and pleasing to the eye showing hues of beige, tans, and off whites in the number "Thoroughly Modern Millie."

Director **Marie Wolfe** should be proud of her cast and production team of "Millie." The sets were simple, the costumes were marvelous, and the show's transitions were nearly flawless. Without a doubt, Santa Fe Christian's *Thoroughly Modern Millie* left an indelible impression.

D. Jacqueline Young
National Youth Arts

MILLIE DILLMOUNT: Madelina Pratt
JIMMY SMITH: Garrett Solberg
MISS DOROTHY BROWN: Sophia Anderson
MRS. MEERS: Madison Ferraro
MR. TREVOR GRAYDON: Isaac Randel
MUZZY VAN HOSSMERE: Savannah Reed-Plouffe
CHING HO: Craig Buchanan
BUN FOO: Blain Weeks
MISS FLANNERY: Molly Stead
RUTH: Meredith Anne Olson
GLORIA: Faith Reynolds
RITA: Brittany Min
ALICE: Brianna Askew
CORA/DAPHNE: Kelly Clanton
LUCILLE: Tori Hemphill
ETHEL PEAS: Jo De Graaf
POLICEMAN/DEXTER/IRA GERSHWIN: Isaac Trotta
The Pearl Lady: Lindsay Wickenhiser
The Letch: Nick Stelzner
GEORGE GERSHWIN: Matt Davis
DOROTHY PARKER: Rachel Davis
RODNEY: Justin Haug
MATHILDE: Mariah Feghali
NEW MODERN: Caroline Ster
Ensemble: & (Office Worker), Y (Featured Dancer), b (Speed Tapper)
Bri Askew &
Sarah Bowser &
Craig Buchanan
Natalie Burke &
Jennifer Carter &Y(bAlt.)
Kelly Clanton &Y(bAlt.)



Santa Fe Christian Schools

Thoroughly Modern Millie (cont.)

Matt Davis
Rachel Davis Y
McKenna DeBont Y
Amanda Dodson b
Grace Douglass &Y
Mariah Feghali Y
Jo De Graaf
Tabitha Hall b
Justin Haug Y b
Tori Hemphill &
Anne Mangan &
Brittany Min &
Brett Moseley
Meredith Anne Olson &Y
Ava Shoal Randel Yb
Savannah Reed-Plouffe
Faith Reynolds
Molly Stead
Caroline Ster &
Nick Stelzner Y
Kayla Stults Yb
Grace Trotta Yb
Rebecca Tschantz &Y
Blain Weeks
Lindsay Wickenhiser Yb
Dominique Winfield

Director: Marie Wolfe

Music Director: Rhonda Fleming

Choreographer: Amy Stine



STAR Repertory Theatre

Little Shop of Horrors — May 3-12, 2013
Les Miserables — August 23-September 1, 2013
Willy Wonka and the Chocolate Factory—October 24-27, 2013
Disney's Alice in Wonderland — January 30-February 2, 2014

Little Shop of Horrors



STAR Repertory Theatre

Les Misérables

~ Bastille Cast/Revolution Cast ~

Valjean: Benjamin Plache/Brandon Sherman

Javert: Jacob Hatch/Erik Ramirez

Fantine: Alisha Kassel/Amanda Frawley

Cosette: Brooke McDougal/Beth Adams

Eponine: Summer Blinco/Lindsay Joan

Marius: Michael Donnell/Trevor Rogelstad

Enjolras: Nathan Fleischer/Tanner Vidos

Thenardier: Ryan McComas/Doug Friedman

MME. Thenardier: Suzanne Harper/Katie Ezell/Girl

Girl V: Dakota Malbrough/Jordan Gray

Bamatambois: Brady Porter (both casts)

Forman: Andy Softley (both casts)

Bishop: Ryan Burtanog (both casts)

Gavroche: Matthew Mohler/Megan Kolod

Gavroche: Juile Ann Softely/Nick Lux

Little Cosette: Haley Adams/Ainsleigh McKinlay

Little Cosette: Skyler Shortley/Audrey Deubig

Little Eponine: Sabreena Saavedra/Shayla Farwell

Little Eponine: Sophia Rideout/Sydney Olson

Ensemble: Karen Mondok, Jonathan Garis, Brittany Brooks, Ali Flores, Chris Braden, Richa Calla, Sierra Schultz, Brian Bergheim, Erica Barnes, Riley Fisher, Ben Garon, Peter McKinlay, Mackenzie McCoy, Molly Adea, Catherine Durcan, Allegra Much, Andrea Roebuck, Sierra Phillips, Anton Maroun, Rachel Stinger, Anna Telfer, Brittany Case, Ruthann Malbrough, Katie Ezell, Amy Earnest, Garrett Urquhart, Lillian Broschart, Erica Moss, Colt Apodaca, Tristyn Hyatt, Riayn Harris, Bobby Villegas (both casts same)

Director: Scott Kolod

Musical Director: Leigh Sutherlin

Costume Designer: RuthAnn Malbrough, Lady Anne's Designs

Lighting Design: Blake Wilkenson, Natalie Honn, Hannah Krueger

Sound Design: Scott Kolod, Meredith Kolod

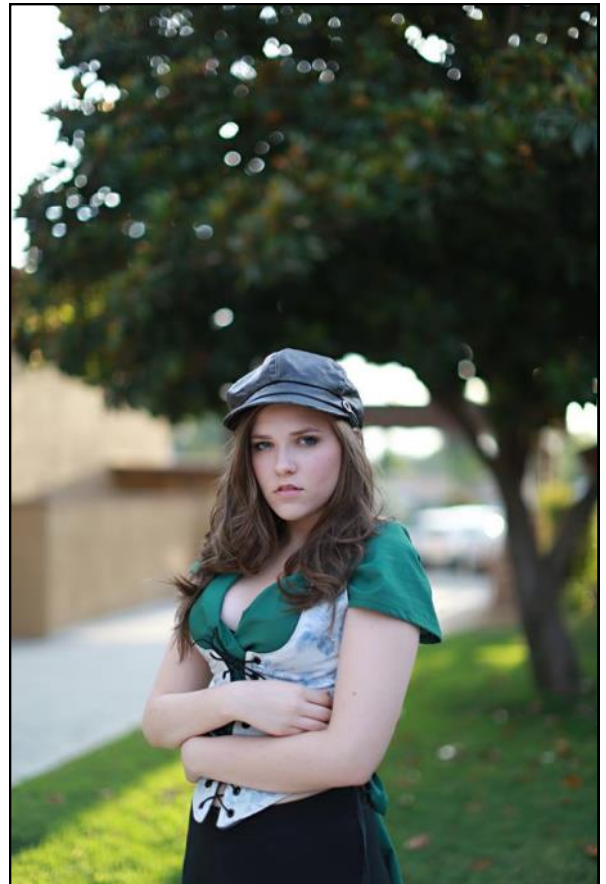
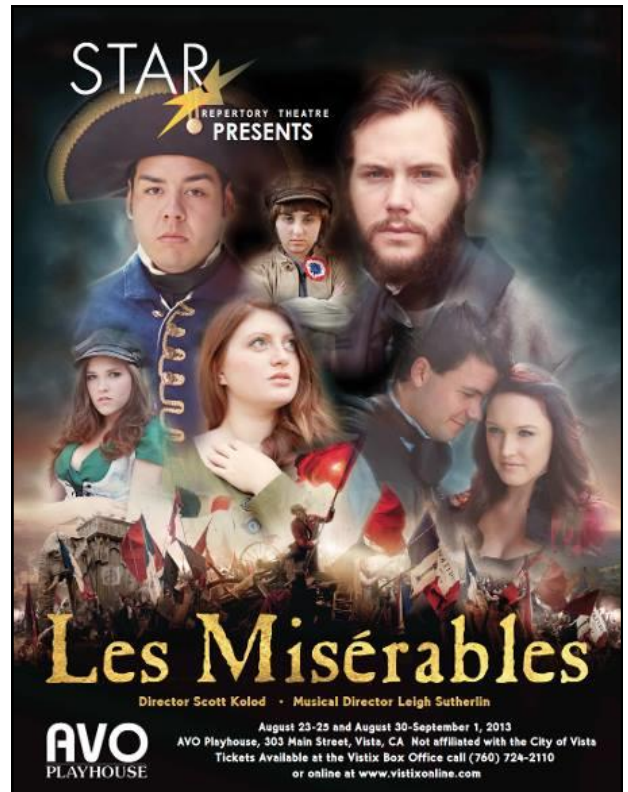

STAR Repertory Theatre

Les Misérables (cont.)



STAR Repertory Theatre

Willy Wonka & the Chocolate Factory

THE SHOW:

Lyrics and Music by Leslie Bricusse and Anthony Newley, adapted for the stage by Leslie Bricusse and Timothy Allen McDonald, and based on the book "Charlie and The Chocolate Factory" by Roald Dahl.

Without the singular imagination and storytelling of Roald Dahl, we'd never know about the Oompa Loompas, Whangdoodles, or Vermicious Knids. Nowadays everyone's heard of a snozzberry. And without the music makers and dreamers of the dreams like Leslie Bricusse and Anthony Newley, there wouldn't be the classic musical film adaptation of *Willy Wonka & the Chocolate Factory* starring Gene Wilder as the mysterious candyman whose factory has captivated children for more than forty years. The stage production skips the film's everlasting gobstopper corporate espionage subplot and a few classic lines, but it includes some good new tunes and all the old tunes like *Pure Imagination* and *The Candyman*. Not to mention all Roald Dahl's unforgettable characters and the magic of Wonka's chocolate factory still kindling the imagination of children of all ages.

THE PRODUCTION:

STAR Repertory Theatre always adds creativity and clever ways to give their young performers more opportunities to shine and learn on stage, and directors **Chris Bona** and **Scott Kolod**'s production at the California Center of the Arts in Escondido begins with a pre-show featuring the show's reporter Phoebe conducting television interviews (video camera connected to a projector, thereby televising the stage interviews). The show is triple-cast, and in this "Whipple-Scrumptious" cast it's nine-year-old **Elianna Vazquez** interviewing young members of the audience, introducing many to their first time on stage, Elianna asking questions and doing a bit of improv with replies and follow-up questions, never knowing quite what to expect. When Elianna asked one interviewee what she wanted to be when she grew up, the very young girl answered hopefully, "I want to be Hello Kitty."

As the eccentric Mr. Willy Wonka, **Jeffrey Yarush** takes delight in dishing out the teasing on his peculiar bunch of Golden Ticket winners. Golden Ticket Winner #5 Charlie Bucket is Jeffrey's real-life younger brother **Michael Yarush** who perks up his dejected, recently laid off father Mr. Bucket (**Riley Fisher**) with gusto in their duet *Think Positive*, and he's thrilled with his Golden Ticket and awed by the chocolate factory. The other golden ticket winners include **Yuliana Rocio** as Augustus (singing *I Eat More* with Mrs. Gloop/**Natalie Honn**), **Gabe Rasmussen** as gizmo-addicted Mike Teavee, **Madelyne Quiroz** as sassy, gum-obsessed Violet, and **Sydney Olson** who is a delightful spoiled brat singing *I Want It Now* and has a remarkably effective, ear-piercing scream when her wants are thwarted.

The Bucket family delivers great performances featuring Mr. Bucket and Mrs. Bucket (**Lexie Machado**) along with Charlie's humorous grandparents (**Jonathan Garis**, **Madison Smits**, **Skyler Shortley**, and **Brodi Treadway**) who play off each other extremely well. **Anastasia Raymond** brings terrific charisma and vocals to the

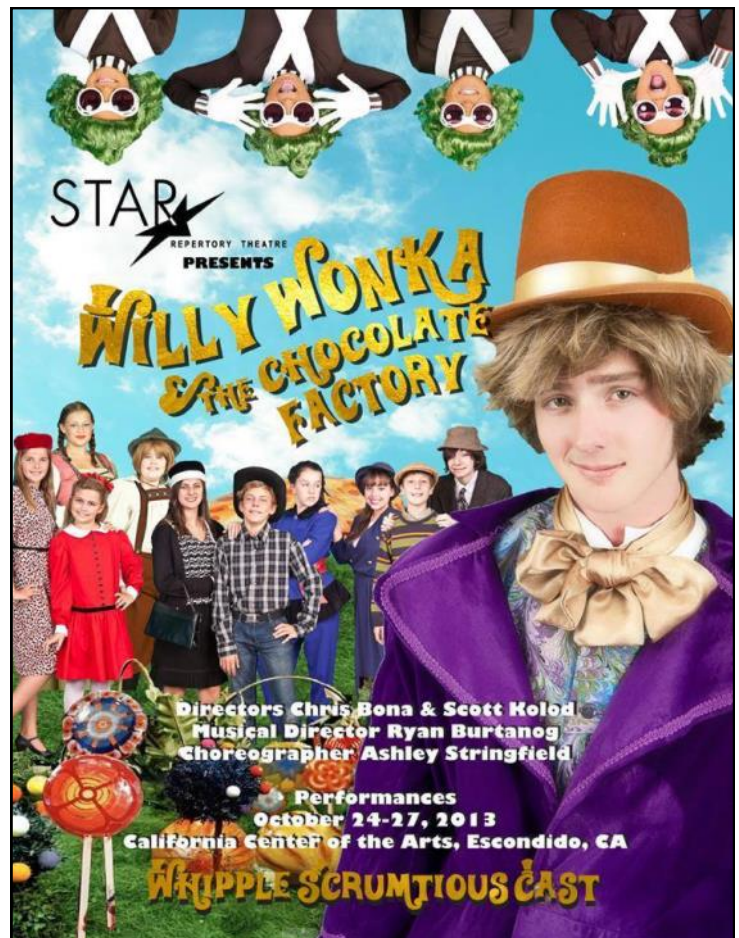

STAR Repertory Theatre

Willy Wonka & the Chocolate Factory (cont.)

Candyman. The young Oompa Loompas shine with their big finale morality lesson on television overdosing, and Ofelia Slugworth (**Lillian Broschart**) and the cast kick it all off with *The Golden Age of Chocolate*. They do it all amongst some cool and clever sets for the factory that at times includes some of the cast as set pieces including kids costumed as M&Ms, candy canes, and gumball machines in that place of *Pure Imagination* – The Chocolate Room.

Rob Hopper
Executive Director
National Youth Arts

~ **Scrudge Mallow Terrific Cast/Snoz Berry Cast/Whipple-Scrumptious Cast** ~

Willy Wonka: Riley Fisher/Johathan Garis/Jeffrey Yarush
Charlie: Audrey Deubig/Megan Kolod/Michael Yarush
Ofelia: Azriel Almera/Lexie Machado/Lillian Broschart
Candyman: Anastasia Raymond
Veruca: Haley Adams/Ainsleigh McKinlay/Sydney Olson
Violet: Jackie Petescia/Lily Arvizu/Madelyne Quiroz
Mike: Francisco Pina//Ben Garon/Gabe Rasmussen
Augustus: Brodi Treadway/Peyton O'Neill/Yuliana Rocio
Mrs. Bucket: Madison Smits/Madison Smits/Lexie Machado
Mr. Bucket: Jonathan Garis/Jeffrey Yarush/Riley Fisher
Mrs. Teavee: Sophia Smits/Jillian Fortner/Kailey Walton
Mrs. Gloop: Natalie Honn
Mrs. Salt: Lindsey Rappaport
Mrs. Beauregard: Ashlyn Fitzpatrick
Grandpa Joe: Jeffrey Yarush/Riley Fisher/Jonathan Garis
Grandma Josephina: Lexie Machado/Kailey Walton/Madison Smits
Grandma Georgina: Skyler Shortley
Grandpa George: Gabe Rasmussen/Gabe Rasmussen/Brodi Treadway
Kaiden: Drew Norman
Karen: Abby White
Kat: Catalina Zelles
Matilda: Reynna Saavedra
Jamie: Lily Self
Jazzy: Payton Rolfe
Jean: Sadie Smits
Jo: Crista Wilmotdd
Jewels: Georgia Harper
Tiffi: Ainsleigh McKinlay/Haley Adams/Haley Adams
Taffi: Sydney Olson/Sydney Olson/Ainsleigh McKinlay
Tuffi: Madelyne Quiroz/Sadie Smits/Sadie Smits
Toofi: Megan Kolod/Audrey Deubig/Megan Kolod
Squirrel: Kinsey Bush
Squirrel: Genevieve Olson
Squirrel: Abigail McKinlay
Oompa Loompa's: Shelbie Van Slyke, Shayla Farwell, Melody White, Elly Rasmussen, Julia David, Savannah Farmer, Coral Bestmann, Devyn Bolger, Ashley Magrath, Makenna Vogel, Kate Bentley (all three casts)
Ensemble: Michael Yarush (1&2), Lillian Broschart (1&2), Elianna Vasquez (1&2), Ben Garon (1&3), Yuliana Rocio (1&2), Kailey Walton(1), Lily Arvizu(1&3), Mackenzie Bivin(1&3), Peyton O'Neill(1&3), Jillian Fortner(1&3), Gabe Rasmussen(2), Azriel Almera(2&3), Sabreena Saavedra(2&3), Brodi Treadway(2), Sophia Smits(2&3), Francisco Pina(2&3), Audrey Deubig(3),

Director: Chris Bona, Scott Kolod

Musical Director: Ryan Burtanog

Choreographer: Ashley Stringfield

Costumes: Meredith Kolod, Felicia Broschart, Judy Bass, Carol Petty, Kathy Yarush, Christine Van Slyke

Sound: Scott Kolod

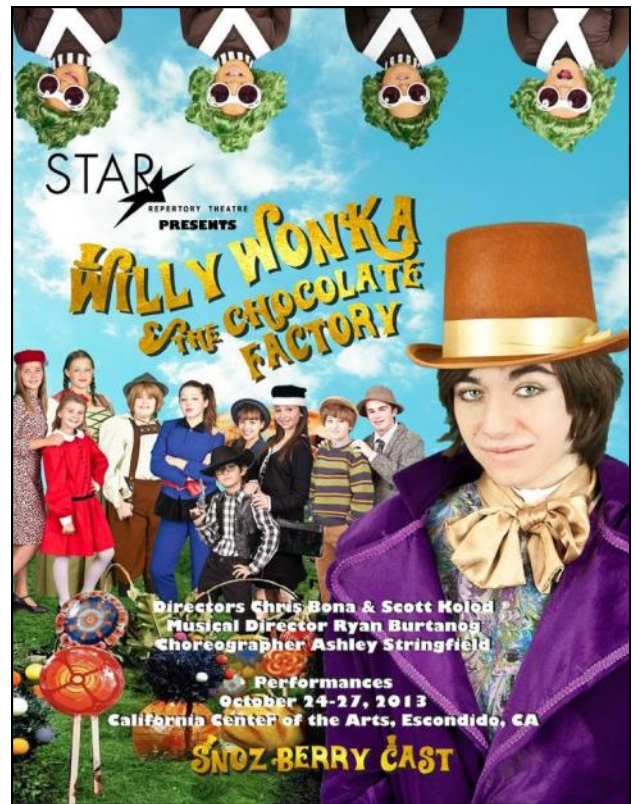

STAR Repertory Theatre

Willy Wonka & the Chocolate Factory (cont.)

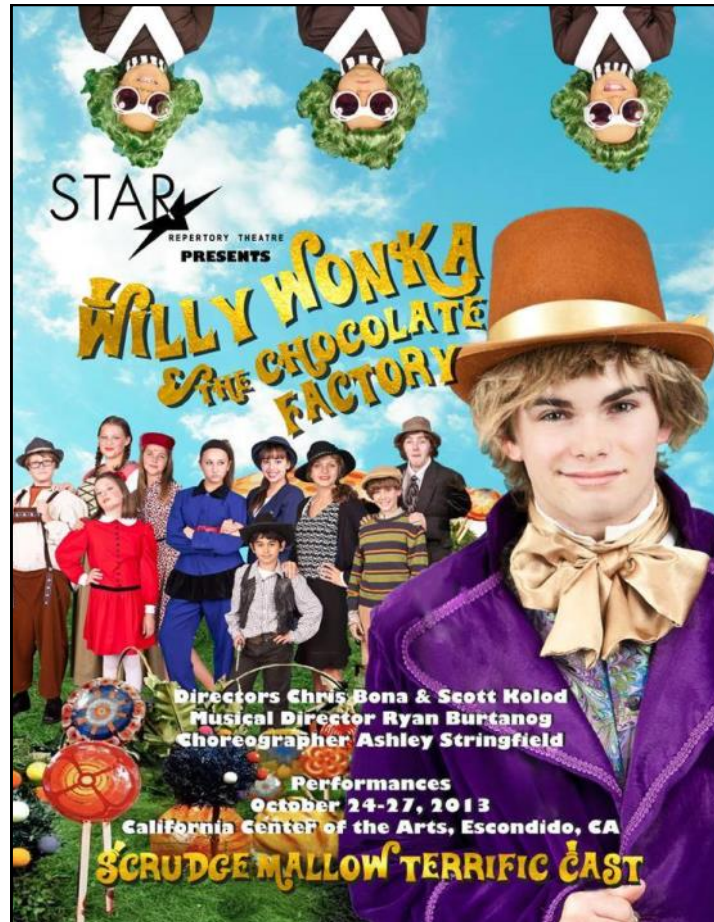

STAR Repertory Theatre

Disney's Alice in Wonderland

~ Looking Glass Cast/Unbirthday Cast/Red Roses Cast ~

Alice (Main): Tristyn Hyatt/Lexie Machado/Megan Kolod

White Rabbit: Sabreena Saavedra/Savannah Farmer/Francisco Pina

White Queen: Madison Diemer/Jillian Fortner/Ansleigh McKinlay

Queen of Hearts: Natalie Honn/Elise Feyedelem/Payton O'Neill

Mad Hatter: Anastasia Raymond/Lillian Broschart/Nick Lux

Caterpillar: Maile Thomas/Abby Robertson/Melody White

Warrior Mouse: Audrey Deubig/Sydney Olson/Haley Adams

Tweedle Dee: Summer Smith/Jonathan Garis/Sophia Smits

Tweedle Dum: Peyton O'Neill/Garrett Urquhart/Lily Arvizu

March Hare: Taylin Maienschein/Elyse Turkington/Sadie Smits

Alice One: Elena Trask/Claire Hoffman/Anna Spivey

Cheshire Cats: Panda Smith & Kate Bentley/Jayme Lasley & Savannah St. Pierre/Rosie Meyers & Emma Lopez

Doorknob: Rose Cicero/Genevieve Olson/Piers Bentley

King of Hearts: Nick Lux/Dawson Valentine/Diego Avina

Rose: Sophia Smits/Sophia Smits or Elena Trask/Elena Trask

Petunia: Ansleigh McKinlay/Lily Arvizu/Claire Hoffman

Daisy: Jillian Fortner/Madison Diemer/Madison Diemer or Jillian Fortner

Violet: Anna Spivey or Abby Robertson/Anna Spivey/Abby Robertson

Lily: Megan Kolod/Megan Kolod/Lillian Broschart

Marygold: Sydney Olson/Summer Smith/Brenna Maienschein

Bud: Reynna Saavedra/Payton Rolfe/Abby White

Alice Little: Shayla Farwell/Riley Williamson/Olivia Spivey

Humpty Dumpty: Dawson Valentine/Diana Soto/Jonathan Garis

Bandersnatch: Diego Avina/Nick Lux/Dawson Valentine

Mock Turtle: Sophia Avina/Sophia Avina/Ailysh Patacsil

Piggy: Payton Rolfe/Olivia Spivey/Riley Williamson

Footman: Diego Avina/Nick Lux/Dawson Valentine

Daughter: Brenna Maienschein/Lillian Haigis/Abby McKinlay

Duchess: Elise Feyedelem/Tristyn Hyatt/Tristyn Hyatt or Elise Feyedelem

Pepper Cook: Diana Soto/Natalie Honn/Jayme Lasley

Dodo: Shayla Farwell/Riley Williamson/Olivia Spivey

Ryley: Dawson Valentine/Diana Soto/Jonathan Garis

Cary: Nick Lux/Nick Lux/Nick Lux

Ticki: Megan Kolod/Megan Kolod or Madison Diemer/Madison Diemer

Tacki: Lillian Broschart/Lillian Broschart/Lillian Broschart

Tocki: Claire Hoffman or Anna Spivey/Anna Spivey/Claire Hoffman

Gigi: Audrey Deubig/Audrey Deubig/Audrey Deubig

Melanie: Jillian Fortner/Abby Robertson/Jillian Fortner

Ms. Mathilda: Elise Feyedelem/Tristyn Hyatt/Tristyn Hyatt or Elise Feyedelem

Student 1: Lexie Machado/Sophia Smits/Lexie Machado

Student 2: Sabreena Saavedra/Sabreena Saavedra/Sabreena Saavedra

Student 3: Abby Robertson/Elise Feyedelem/Elise Feyedelem

Student 4: Lily Arvizu/Lily Arvizu/Lily Arvizu

Student 5: Dawson Valentine/Dawson Valentine/Dawson Valentine

Student 6: Diego Avina/Diego Avina/Diego Avina

Student 7: Savannah Farmer/Savannah Farmer/Savannah Farmer

Book One: Jasmin Pina/Jasmin Pina/Jasmin Pina

Book Two: Kinsey Bush/Kinsey Bush/Kinsey Bush



Looking Glass Cast Ensemble: Haley Adams, Piers Bentley, Savannah Farmer, Jonathan Garis, Jayme Lasley, Emma Lopez, Abby McKinlay, Rosie Meyers, Genevieve Olson, Ailysh Patacsil, Francisco Pina, Sadie Smits, Olivia Spivey, Savannah St. Pierre, Maile Thomas, Elyse Turkington, Garrett Urquhart, Abby White, Riley Williamson, Melody White.

STAR Repertory Theatre

Disney's Alice in Wonderland (cont.)

Unbirthday Cast Ensemble: Anastasia Raymond, Francisco Pina, Brenna Maienschein, Taylin Maienschein, Kate Bentley, Piers Bentley, Haley Adams, Lily Self, Shayla Farwell, Rose Cicero, Panda Smith, Ailysh Patacsil, Riley Williamson, Sadie Smits, Maile Thomas, Rosie Meyers, Abby McKinlay, Ansleigh McKinlay, Reynna Saavedra, Emma Lopez, Elena Trask, Peyton O'Neill, Melody White, Abby White

Red Roses Cast Ensemble: Anastasia Raymond, Taylin Maienschein, Kate Bentley, Lillian Haigis, Lily Self, Shayla Farwell, Rose Cicero, Elyse Turkington, Savannah Farmer, Payton Rolfe, Summer Smith, Panda Smith, Sydney Olson, Genevieve Olson, Sophia Avina, Garrett Urquhart, Savannah St. Pierre, Maile Thomas, Reynna Saavedra, Diana Soto, Natalie Honn

Director: Scott Kolod

Co-Director: Madison Shamoun

Choreographer: Melissa Filanc

Musical Director: Katie Ezell

Costumes: Adriana Pina, Alison Bentley, Jennifer Patacsil, Felicia Broschart, Judy Bass, Lisa Hyatt, Meredith Kolod, Meribeth Violet Meyers, Lisalou Smith, Jennie Patascil, Vanessa Olsen

Sound: Scott Kolod, Justin Fry

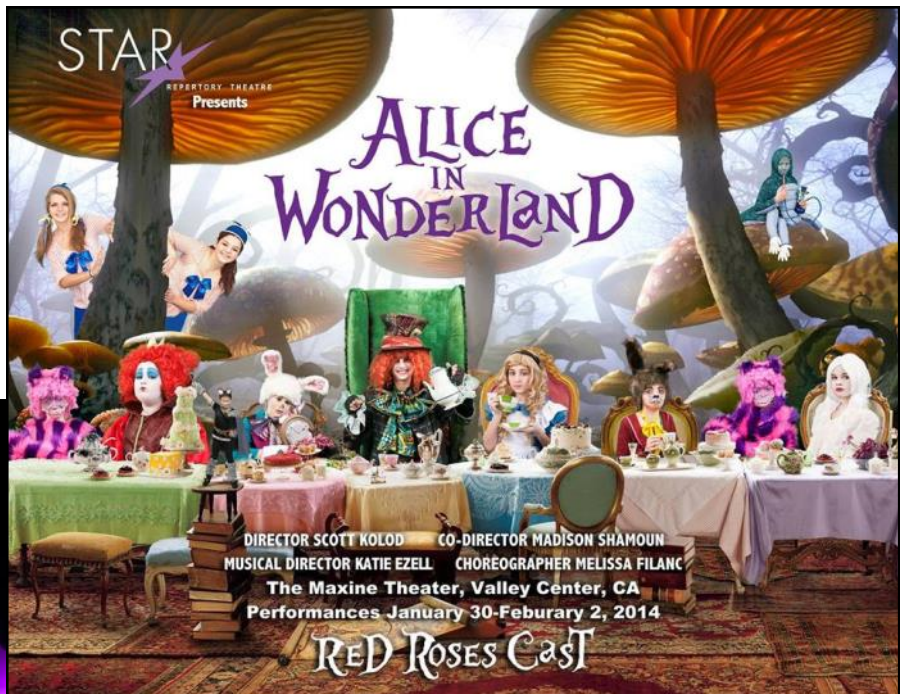

STAR Repertory Theatre

Disney's Alice in Wonderland (cont.)



NYA Awards 2013-2014

Outstanding Production:

The Addams Family (Rancho Buena Vista High School)
Almost, Maine (Theatre at the Mount)
Avenue Q (El Camino High School)

Outstanding Production (Junior Division):

Peter Pan (North County School of the Arts)

Outstanding Lead Actor in a Musical:

Jonah Duhe as Leo Bloom in *The Producers* (El Camino High School)
Riley Fisher as Horton in *Seussical* (Center Stage Productions)
Martin Ortiz as Max Bialystock in *The Producers* (El Camino High School)
Brandon Papineau as John Jasper/Mr. Clive Paget in *The Mystery of Edwin Drood* (Del Norte High School)
Ben Read as Jean Valjean in *Les Miserables in Concert* (The Theatre School @ North Coast Rep)
Hunter Saling as William Barfee in *The 25th Annual Putnam County Spelling Bee* (Patio Playhouse)
Wyatt Smith as Gomez Addams in *The Addams Family* (Rancho Buena Vista High School)

Outstanding Lead Actress in a Musical:

Jackie Foster as Jo March in *Little Women* (Poway High School)
Jessica Frenkel as Olive Ostrovsky in *The 25th Annual Putnam County Spelling Bee* (Patio Playhouse)
Catherine Lynch as Wednesday Addams in *The Addams Family* (Rancho Buena Vista High School)
Anna Warrick as Elle Woods in *Legally Blonde* (Broadway Theatre Arts Academy)

Outstanding Lead Actor in a Play:

Hayden Royster as C.C. Showers in *The Diviners* (Rancho Buena Vista High School)
Wyatt Smith as Buddy Layman in *The Diviners* (Rancho Buena Vista High School)
Aidan Turner as Ferris Bueller in *Ferris Bueller* (Del Norte High School)

Outstanding Lead Actress in a Play:

Dubravka Juric as Steele in *A Piece of My Heart* (Theatre at the Mount)

Outstanding Lead Actor (Junior Division):

Aidan Conant Guy as Jojo/Boy in *Seussical Jr.* (The Classical Academy)

Outstanding Lead Actress (Junior Division):

Ciara Atencio as Princess Fiona in *Shrek The Musical* (Broadway Theatre Arts Academy)
Lauren Cotner as Princess Winnifred in *Once Upon a Mattress* (Broadway Theatre Arts Academy)
Abby DeSpain as Anne Frank in *The Diary of Anne Frank* (The Theatre School @ North Coast Rep)
Avalon Greenberg Call as Ruth in *Light Falling Down* (Oceanside Theatre Company)
Megan Kolod as Alice in *Alice in Wonderland* (STAR Repertory Theatre)
Jenna Viana as Ariel in *The Little Mermaid, Jr.* (MET2)

Outstanding Supporting Actor in a Musical:

Drew Bradford as Pharaoh in *Joseph and the Amazing Technicolor Dreamcoat* (Encore Youth Theatre)
Tyler Faison as Thenardier in *Les Miserables in Concert* (The Theatre School @ North Coast Rep)
Nathan Getman as Thenardier in *Les Miserables* (Kids Theatre Network)
Alex Jackson as Professor Callahan in *Legally Blonde* (Theatre at the Mount)
Trevor LaPlante as Lord Farquaad in *Shrek The Musical* (North County School of the Arts)
Evan Ridpath as J.B. Biggley in *How to Succeed in Business Without Really Trying* (Carlsbad High School)
Hayden Royster as Uncle Fester in *The Addams Family* (Rancho Buena Vista High School)
Tanner Vidos as Dentist in *Little Shop of Horrors* (STAR Repertory Theatre)
Jeffrey Yarush as Javert in *Les Miserables* (Valley Center High School)

Outstanding Supporting Actress in a Musical:

Sophia Anderson as Dorothy Brown in *Thoroughly Modern Millie* (Santa Fe Christian School)
Emerson Diehl as Hedy Larue in *How to Succeed in Business Without Really Trying* (Carlsbad High School)
Elise Feyedelem as Queen of Hearts in *Alice in Wonderland* (STAR Repertory Theatre)

NYA Awards 2013-2014

Outstanding Supporting Actress in a Musical (cont.):

Lirenza Gillette as Amy March in *Little Women* (Poway High School)
Lindsay Joan as Eponine in *Les Miserables* (STAR Repertory Theatre)
Dubravka Juric as Paulette Bonafonte in *Legally Blonde* (Theatre at the Mount)
Abbey Linton as Lumiere in *Beauty and the Beast* (Rancho Bernardo Community Presbyterian Church)
Grace Marshall as Alice Beineke in *The Addams Family* (Rancho Buena Vista High School)
Jessica Morilak as Madame Thenardier in *Les Miserables in Concert* (The Theatre School @ North Coast Rep)
Savannah Reed-Plouffe as Muzzy Van Hossmere in *Thoroughly Modern Millie* (Santa Fe Christian School)
Emma Tarr as Eponine in *Les Miserables* (Classical Academy High School)
Michelle Travis as Ursula in *The Little Mermaid, Jr.* (Carlsbad Community Theatre)

Outstanding Supporting Actor in a Play:

Teddy Blessing as Ferris Layman in *The Diviners* (Rancho Buena Vista High School)

Outstanding Supporting Actress in a Play:

Faina Danielian as Beline in *The Imaginary Invalid* (Burbank High School)
McKynlee Vuncannon as Angelique in *The Imaginary Invalid* (Burbank High School)

Outstanding Supporting Actress (Junior Division):

Ellie Barrett as Logainne Schwartzandgrubiniere in *The 25th Annual Putnam County Spelling Bee* (Patio Playhouse)
Felicity Bryant as Eponine in *Les Miserables in Concert* (The Theatre School @ North Coast Rep)
Audrey Linton as Cogsworth in *Beauty and the Beast* (Rancho Bernardo Community Presbyterian Church)
Sydney Olson as Veruca in *Willy Wonka & the Chocolate Factory* (STAR Repertory Theatre)
Amara Young as Genie in *Aladdin Jr.* (The Classical Academy)

Outstanding Featured Actor in a Musical:

Roy Bennett as Enjolras in *Les Miserables* (Classical Academy High School)

Outstanding Featured Actress in a Musical:

Hannah Bourasa as Zaneeta in *The Music Man, Jr.* (MET2-Poway)
Celeste Butler as Gary Coleman in *Avenue Q* (El Camino High School)
Olivia Hodson as Gingy in *Shrek The Musical* (North County School of theArts)

Outstanding Featured Actress (Junior Division):

Salima Gangani as Flotsam in *The Little Mermaid, Jr.* (Coastal Academy Musical Theatre Troupe)
Cassandra Nesbit as Chef Louis in *The Little Mermaid, Jr.* (Carlsbad Community Theatre)
Claudia Scott as Jetsam in *The Little Mermaid, Jr.* (Coastal Academy Musical Theatre Troupe)

Outstanding Ensemble:

The 25th Annual Putnam County Spelling Bee (Patio Playhouse)
Beauty and the Beast (Rancho Bernardo Community Presbyterian Church)
The Diviners (Rancho Buena Vista High School)
How to Succeed in Business Without Really Trying (Carlsbad High School)
Joseph and the Amazing Technicolor Dreamcoat (Encore Youth Theatre)
Legally Blonde (Theatre at the Mount)
Les Miserables (Classical Academy High School)
Les Miserables in Concert (The Theatre School @ North Coast Rep)
The Little Mermaid, Jr. (Carlsbad Community Theatre)
The Little Mermaid, Jr. (MET2)
The Mystery of Edwin Drood (Del Norte High School)

Outstanding Ensemble (Junior Division):

Alice in Wonderland (STAR Repertory Theatre)
Seussical Jr. (The Classical Academy)

The Audrey Award for Volunteer Service to Youth Arts:

Suzanne Fish

NYA Awards 2013-2014

Outstanding Costume Design:

Margaret Lindsley and Jennifer Pelling for *The Little Mermaid, Jr.* (Coastal Academy Musical Theatre Troupe)

Outstanding Choreography:

Avery Henderson for *Once Upon a Mattress* (Carlsbad Performing Arts Academy)

Outstanding Direction:

Diane Jones for *Almost, Maine* (Theatre at the Mount)

Mark Scott for *The Addams Family* (Rancho Buena Vista High School)

Mark Scott for *The Diviners* (Rancho Buena Vista High School)

NYA Nominees 2013-2014

Outstanding Production:

The 25th Annual Putnam County Spelling Bee (Patio Playhouse)
The Diviners (Rancho Buena Vista High School)
How to Succeed in Business Without Really Trying (Carlsbad High School)
Joseph and the Amazing Technicolor Dreamcoat (Encore Youth Theatre)
Legally Blonde (Theatre at the Mount)
The Little Mermaid, Jr. (MET2)
Metamorphoses (Carlsbad High School)

Outstanding Production (Junior Division):

Seussical Jr. (The Classical Academy)

Outstanding Lead Actor in a Musical:

Maximilian DeLoach as J Pierrepont Finch in *How to Succeed in Business Without Really Trying* (Carlsbad High School)
Ryan McDaniel as Beast in *Beauty and the Beast* (Rancho Bernardo Community Presbyterian Church)
Jonathan Norwood as Jean Valjean in *Les Miserables* (Classical Academy High School)
Martin Ortiz as Princeton in *Avenue Q* (El Camino High School)
Brandon Papineau as Shrek in *Shrek The Musical* (Broadway Theatre Arts Academy)
David Sasik as Emmett Forrester in *Legally Blonde* (Broadway Theatre Arts Academy)
Reed Wagner as Emmett Forrester in *Legally Blonde* (Theatre at the Mount)
Quinton Walker as Joseph in *Joseph and the Amazing Technicolor Dreamcoat* (Encore Youth Theatre)

Outstanding Lead Actress in a Musical:

Miranda Colvin as Ariel in *The Little Mermaid, Jr.* (Carlsbad Community Theatre)
Kendal Dastrup as Elle Woods in *Legally Blonde* (Broadway Theatre Arts Academy)
Ann Gustafson as Kate Monster in *Avenue Q* (El Camino High School)
Sophie Jones-Kellett as Kate Monster in *Avenue Q* (El Camino High School)
Lexie Machado as Alice in *Alice in Wonderland* (STAR Repertory Theatre)
Valerie Maybaum as Rosemary Pilkington in *How to Succeed in Business Without Really Trying* (Carlsbad High School)
Angelica McDaniels as Rosa Bud/Miss Deidre Peregrine in *The Mystery of Edwin Drood* (Del Norte High School)
Emily Morris as Elle Woods in *Legally Blonde* (Theatre at the Mount)
Madeline Rose Platt as Millie in *Thoroughly Modern Millie* (Santa Fe Christian School)
Darby Schnoebelen as Cat in *Seussical* (Center Stage Productions)

Outstanding Lead Actor in a Play:

Garrett Goodenough for *The Importance of Being Earnest* (Burbank High School)
Marco Rivera as Argan in *The Imaginary Invalid* (Burbank High School)

Outstanding Lead Actress in a Play:

Julia Newton as Cecily Cardew in *The Importance of Being Earnest* (Burbank High School)

Outstanding Lead Actor (Junior Division):

Joshua Bassett as Peter Pan in *Peter Pan* (North County School of the Arts)
Joseph Hubbard as Jojo/Boy in *Seussical Jr.* (The Classical Academy)
Jacob Miller as Horton in *Seussical Jr.* (The Classical Academy)
David Voorkamp as The Cat in the Hat in *Seussical Jr.* (The Classical Academy)

Outstanding Lead Actress (Junior Division):

Ellie Barrett as Princess Fiona in *Shrek The Musical* (Broadway Theatre Arts Academy)
Amanda Clopine as Donkey in *Shrek The Musical* (Broadway Theatre Arts Academy)
Audrey Deubig as Charlie in *Willy Wonka & the Chocolate Factory* (STAR Repertory Theatre)
Daryl Goh as Princess Jasmine in *Aladdin Jr.* (The Classical Academy)
Tristyn Hyatt as Alice in *Alice in Wonderland* (STAR Repertory Theatre)
Mackenzie Ramos as The Cat in the Hat in *Seussical Jr.* (The Classical Academy)
Shelby Sanborn as Ariel in *The Little Mermaid, Jr.* (Coastal Academy Musical Theatre Troupe)

NYA Nominees 2013-2014

Outstanding College Actor:

Sean Boyd as Thenardier in *Les Miserables in Concert* (The Theatre School @ North Coast Rep)
Jonathan Edzant as Marius in *Les Miserables in Concert* (The Theatre School @ North Coast Rep)
Jayson Soloman as Chip Tolentino in *The 25th Annual Putnam County Spelling Bee* (Patio Playhouse)

Outstanding Guest Actress:

Lia Peros as Rona Lisa Peretti in *The 25th Annual Putnam County Spelling Bee* (Patio Playhouse)

Outstanding Supporting Actor in a Musical:

Mark Acree as Roger De Bris in *The Producers* (El Camino High School)
Jacob Atencio as Lord Farquaad in *Shrek The Musical* (Broadway Theatre Arts Academy)
Noah Castellero as Marius in *Les Miserables* (Classical Academy High School)
Noah Castellero as Sebastian in *The Little Mermaid, Jr.* (Carlsbad Community Theatre)
Jonah Duhe as Rod in *Avenue Q* (El Camino High School)
Riley Fisher as Willy Wonka in *Willy Wonka & the Chocolate Factory* (STAR Repertory Theatre)
Paul Ford as Inspector Javert in *Les Miserables in Concert* (The Theatre School @ North Coast Rep)
Isaiah Grochow as Franz Liebkind in *The Producers* (El Camino High School)
Trevor Haumschilt as Gaston in *Beauty and the Beast* (Rancho Bernardo Community Presbyterian Church)
Jonah Ibrahim as Bud Frump in *How to Succeed in Business Without Really Trying* (Carlsbad High School)
Ian Laughbaum as Leaf Conebear in *The 25th Annual Putnam County Spelling Bee* (Patio Playhouse)
Noah Sims as Professor Bhaer in *Little Women* (Poway High School)
Garrett Weir as Professor Callahan in *Legally Blonde* (Broadway Theatre Arts Academy)
Jeffrey Yarush as Grandpa Joe in *Willy Wonka & the Chocolate Factory* (STAR Repertory Theatre)

Outstanding Supporting Actress in a Musical:

Beth Adams as Cosette in *Les Miserables* (STAR Repertory Theatre)
Tamara Alsaied as Narrator in *Aladdin Jr.* (Encore Youth Theatre)
Ashley Bassett as Tiger Lily in *Peter Pan* (North County School of the Arts)
Kaylee Bender as Flounder in *The Little Mermaid, Jr.* (Rancho Buena Vista High School)
Laura Bentley as Vivienne in *Legally Blonde* (Broadway Theatre Arts Academy)
Cassandra Bleher as Liesl in *The Sound of Music* (Carlsbad Community Theatre)
Kylie Buckland as Paulette in *Legally Blonde* (Broadway Theatre Arts Academy)
Mariah Casillas as Queen Aggravain in *Once Upon a Mattress* (Broadway Theatre Arts Academy)
Kayla Cruise as Cosette in *Les Miserables in Concert* (The Theatre School @ North Coast Rep)
Katia Davila as Lucy in *Avenue Q* (El Camino High School)
Sarah DeMarco as Eponine in *Les Miserables* (Classical Academy High School)
Alexa Harris as Smitty in *How to Succeed in Business Without Really Trying* (Carlsbad High School)
Laura Horton as Vivienne Kensington in *Legally Blonde* (Theatre at the Mount)
Brooke Kesler as Narrator in *Joseph and the Amazing Technicolor Dreamcoat* (Encore Youth Theatre)
Catherine Lynch as Narrator in *Joseph and the Amazing Technicolor Dreamcoat* (Encore Youth Theatre)
Violet Meyers as Eponine in *Les Miserables* (Valley Center High School)
Alexandria Miller as Narrator in *Joseph and the Amazing Technicolor Dreamcoat* (Encore Youth Theatre)
Charity Monroe as Beth in *Little Women* (Poway High School)
Jessica Morilak as Scuttle in *The Little Mermaid, Jr.* (Carlsbad Community Theatre)
Coralys Muñoz as Helena Landless/Miss Janet Conover in *The Mystery of Edwin Drood* (Del Norte High School)
Olivia Pence as Fantine in *Les Miserables* (Classical Academy High School)
Rebecca Penner as Marcy Park in *The 25th Annual Putnam County Spelling Bee* (Patio Playhouse)
Charlotte Perkis as Mme. Thenardier in *Les Miserables* (Classical Academy High School)
Alexa Querin as Fantine in *Les Miserables in Concert* (The Theatre School @ North Coast Rep)
Marysa Robinson as Vivienne in *Legally Blonde* (Broadway Theatre Arts Academy)
Mackenzie Scott as Sebastian in *The Little Mermaid, Jr.* (Rancho Buena Vista High School)
Liz Smith as The Princess Puffer/Miss Angela Prysock in *The Mystery of Edwin Drood* (Del Norte High School)
Samantha Steinberg as Madame Thenardier in *Les Miserables in Concert* (The Theatre School @ North Coast Rep)
Anna Telfer as Cosette in *Les Miserables* (STAR Repertory Theatre)

NYA Nominees 2013-2014

Outstanding Supporting Actor (Junior Division):

Jonathan Garis as Willy Wonka in *Willy Wonka & the Chocolate Factory* (STAR Repertory Theatre)
Harrison Heyer as Jafar in *Aladdin Jr.* (The Classical Academy)
Nick Lux as Mad Hatter in *Alice in Wonderland* (STAR Repertory Theatre)
Will Moffat as Lord Farquaad in *Shrek The Musical* (Broadway Theatre Arts Academy)
Noah Negrón as Winthrop in *The Music Man, Jr.* (MET2-Poway)
Christian Payne as Peter Van Daan in *The Diary of Anne Frank* (The Theatre School @ North Coast Rep)

Outstanding Supporting Actress (Junior Division):

Haley Adams as Veruca in *Willy Wonka & the Chocolate Factory* (STAR Repertory Theatre)
Claire Andolina as Ursula in *The Little Mermaid, Jr.* (Coastal Academy Musical Theatre Troupe)
Ciara Atencio as Queen Aggravain in *Once Upon a Mattress* (Broadway Theatre Arts Academy)
Lillian Broschart as Mad Hatter in *Alice in Wonderland* (STAR Repertory Theatre)
Allyce Calloway as Genie in *Aladdin Jr.* (Encore Youth Theatre)
Samantha Cary as Minstrel in *Once Upon a Mattress* (Broadway Theatre Arts Academy)
Isabelle Deussen as Iago in *Aladdin Jr.* (The Classical Academy)
Nevaeh Imel as Scuttle in *The Little Mermaid, Jr.* (Coastal Academy Musical Theatre Troupe)
Ainsleigh McKinlay as Veruca in *Willy Wonka & the Chocolate Factory* (STAR Repertory Theatre)
Kaitlyn O'Leary as Eponine in *Les Miserables in Concert* (The Theatre School @ North Coast Rep)
Peyton O'Neill as Queen of Hearts in *Alice in Wonderland* (STAR Repertory Theatre)
Sydney Olson as Warrior Mouse in *Alice in Wonderland* (STAR Repertory Theatre)
Jackie Petescia as Violet in *Willy Wonka & the Chocolate Factory* (STAR Repertory Theatre)
Anastasia Raymond as Mad Hatter in *Alice in Wonderland* (STAR Repertory Theatre)
Lydia Schmidt as Flounder in *The Little Mermaid, Jr.* (Carlsbad Community Theatre)
Coral Smith as Gertrude McFuzz in *Seussical Jr.* (The Classical Academy)
Colleen Sullivan as Genie in *Aladdin Jr.* (The Classical Academy)
Jenna Viana as Mayzie LaBird in *Seussical Jr.* (The Theatre School @ North Coast Rep)

Outstanding Supporting Actor in a Play:

Jarrod Bailey as Cleante in *The Imaginary Invalid* (Burbank High School)
Matt Bolden as Basil Bennett in *The Diviners* (Rancho Buena Vista High School)
Cameron Penn as Phaeton in *Metamorphoses* (Carlsbad High School)

Outstanding Supporting Actress in a Play:

Iya Baclagan as Lady Bracknell in *The Importance of Being Earnest* (Burbank High School)
Corey Carpenter as Jennie May Laymon in *The Diviners* (Rancho Buena Vista High School)
Crystal Cobian as Alcyone in *Metamorphoses* (Carlsbad High School)
Kayla Cruise as Margot Frank in *The Diary of Anne Frank* (The Theatre School @ North Coast Rep)
Sarah de Leon as Leeann in *A Piece of My Heart* (Mt. Carmel High School)
Lauren Yu as Toinette in *The Imaginary Invalid* (Burbank High School)
Maia Zelkind as Mrs. van Daan in *The Diary of Anne Frank* (The Theatre School @ North Coast Rep)

Outstanding Featured Actor in a Musical:

Jake Bradford as Rolf Gruber in *The Sound of Music* (Carlsbad Community Theatre)
Andrew Dorward as Lurch in *The Addams Family* (Rancho Buena Vista High School)
Jesse Duffield as Chef Louis in *The Little Mermaid, Jr.* (MET2)
Jonathan Flynn as Carmen Ghia in *The Producers* (El Camino High School)
Tanner Vidos as Enjolras in *Les Miserables* (STAR Repertory Theatre)

Outstanding Featured Actress in a Musical:

McKenna Barron as Dragon in *Shrek The Musical* (Broadway Theatre Arts Academy)
Anna Broberg as Angel in *Joseph and the Amazing Technicolor Dreamcoat* (Encore Youth Theatre)
Allie DeGour as Naphtali in *Joseph and the Amazing Technicolor Dreamcoat* (Encore Youth Theatre)
Karinya Ghiara as Miss Jones in *How to Succeed in Business Without Really Trying* (Carlsbad High School)
Olivia Hodson as Lost Boy in *Peter Pan* (North County School of the Arts)
Lexie Machado as Grandma Josephine in *Willy Wonka & the Chocolate Factory* (STAR Repertory Theatre)
Julia Martinez as Louisa Von Trapp in *The Sound of Music* (Carlsbad Community Theatre)

NYA Nominees 2013-2014

Shannon Morrissey as Grandma in *The Addams Family* (Rancho Buena Vista High School)
Jasmine White as Gary Coleman in *Avenue Q* (El Camino High School)

Outstanding Featured Actor in a Play:

Andre Sarraffe as Bureau Chief in *Stuart Little* (Sage Creek High School)

Outstanding Featured Actress in a Play:

Avery Johnson as Pigeon in *Stuart Little* (Sage Creek High School)

Outstanding Featured Actor (Junior Division):

Timothy Chang as Mr. Mayor in *Seussical Jr.* (The Classical Academy)

David Coffey as Enjolras in *Les Miserables in Concert* (The Theatre School @ North Coast Rep)

Matthew Mohler as Gavroche in *Les Miserables* (STAR Repertory Theatre)

Outstanding Featured Actress (Junior Division):

Emily Barnett as Dragon in *Shrek The Musical* (Broadway Theatre Arts Academy)

Sophia Dargie as Miep Gies in *The Diary of Anne Frank* (The Theatre School @ North Coast Rep)

Zoe de Neve as Magic Carpet in *Aladdin Jr.* (The Classical Academy)

Abby DeSpain as Gavroche in *Les Miserables in Concert* (The Theatre School @ North Coast Rep)

Blake Kerzie as Magic Carpet in *Aladdin Jr.* (Encore Youth Theatre)

Emma Kirsch as Sour Kangaroo in *Seussical Jr.* (The Theatre School @ North Coast Rep)

Megan Kolod as Gavroche in *Les Miserables* (STAR Repertory Theatre)

Coral Smith as Magic Carpet in *Aladdin Jr.* (The Classical Academy)

Amara Young as Sour Kangaroo in *Seussical Jr.* (The Classical Academy)

Outstanding Group Vocal Performance:

Brooke Eyler, Lydia Schmidt, Samantha Gault, and Miranda Colvin for *Don't Sit Under The Apple in Tree* in *Looking Back at U.S.* (Carlsbad Community Theatre)

Outstanding Choral Soloist:

Markayla Stroubakis for *Kiddush* in CMEA Choral Festival (Del Norte High School)

Outstanding Ensemble:

Almost, Maine (Theatre at the Mount)

Avenue Q (El Camino High School)

The Diary of Anne Frank (The Theatre School @ North Coast Rep)

Funny's Funny (Burbank High School)

Legally Blonde (Broadway Theatre Arts Academy)

Little Women (Poway High School)

A Piece of My Heart (Mt. Carmel High School)

Thoroughly Modern Millie (Santa Fe Christian School)

Outstanding Ensemble (Junior Division):

Aladdin Jr. (The Classical Academy)

Peter Pan (North County School of the Arts)

Seussical Jr. (The Theatre School @ North Coast Rep)

Shrek The Musical (Broadway Theatre Arts Academy)

Willy Wonka & the Chocolate Factory (STAR Repertory Theatre)

Outstanding Costume Design:

Julie Cataline for *Seussical Jr.* (The Classical Academy)

Jane Craig-Jones for *How to Succeed in Business Without Really Trying* (Carlsbad High School)

Shari Farber for *Peter Pan* (North County School of the Arts)

Mary Ann Pinamonti and Viki Strand for *The Addams Family* (Rancho Buena Vista High School)

Alyse Stultz for *Thoroughly Modern Millie* (Santa Fe Christian School)

NYA Nominees 2013-2014

Outstanding Lighting Design:

Ryan Ford for *The Diary of Anne Frank* (The Theatre School @ North Coast Rep)

Curtis Mueller for *The Addams Family* (Rancho Buena Vista High School)

Outstanding Set Design:

Marty Burnett for *The Diary of Anne Frank* (The Theatre School @ North Coast Rep)

Vince Jolley and Kathy Rote for *Seussical Jr.* (The Classical Academy)

Outstanding Choreography:

Suzanne Fernandez for *How to Succeed in Business Without Really Trying* (Carlsbad High School)

Sarah Gates-Lozier for *Legally Blonde* (Broadway Theatre Arts Academy)

April Henry for *Shrek The Musical* (North County School of the Arts)

Renee Kollar-Bachman for *The Addams Family* (Rancho Buena Vista High School)

Amy Stine for *Thoroughly Modern Millie* (Santa Fe Christian School)

Melanie Tierce for *Aladdin Jr.* (The Classical Academy)

Melanie Tierce for *Seussical Jr.* (The Classical Academy)

Outstanding Sound Design/Original Music:

Clifford Harrison for *A Piece of My Heart* (Mt. Carmel High School)

Scott Kolod for *Willy Wonka & the Chocolate Factory* (STAR Repertory Theatre)

Outstanding Hair/Makeup:

Rocio Loyola-Duffy for *Seussical Jr.* (The Classical Academy)

Matt Gherna for *The Producers* (El Camino High School)

Sydney Purvis for *The Addams Family* (Rancho Buena Vista High School)

Lisa Senkbeil for *The Little Mermaid, Jr.* (Coastal Academy Musical Theatre Troupe)

Outstanding Youth Orchestra:

Thoroughly Modern Millie (Santa Fe Christian School)

Outstanding Musical Direction:

Summer Blinco for *Les Miserables in Concert* (The Theatre School @ North Coast Rep)

Hiram Garza for *The 25th Annual Putnam County Spelling Bee* (Patio Playhouse)

Nancy Gray for *Little Women* (Poway High School)

Jennifer McCormick and Meredith Hopkins for *Les Miserables* (Classical Academy High School)

Bryce Nicaastro for *Avenue Q* (El Camino High School)

Lyndon Puga for *The Addams Family* (Rancho Buena Vista High School)

Outstanding Direction:

Lynne Broyles for *Les Miserables* (Kids Theatre Network)

Rhonda Fleming for *Thoroughly Modern Millie* (Santa Fe Christian School)

Janet Frenkel for *The 25th Annual Putnam County Spelling Bee* (Patio Playhouse)

Lori Grimes for *Seussical Jr.* (The Classical Academy)

Monica Hogue Hall for *How to Succeed in Business Without Really Trying* (Carlsbad High School)

Scott Kolod for *Alice in Wonderland* (STAR Repertory Theatre)

Pamela Laurent for *Peter Pan* (North County School of the Arts)

Willie May for *Beauty and the Beast* (Rancho Bernardo Community Presbyterian Church)

Jennifer McCormick for *Les Miserables* (Classical Academy High School)

Keith Sattely for *The Mystery of Edwin Drood* (Del Norte High School)

Mark Scott for *The Addams Family* (Rancho Buena Vista High School)

Sharon Strong for *Avenue Q* (El Camino High School)

Sharon Strong and Matthew Gherna for *The Producers* (El Camino High School)

Siobhan Sullivan-Crews for *The Diary of Anne Frank* (The Theatre School @ North Coast Rep)

Ali Whitman for *The Sound of Music* (Carlsbad Community Theatre)

Katie Wilson for *Little Women* (Poway High School)

Outstanding Creativity:

Thoroughly Modern Millie (Santa Fe Christian): Tie-in to *The Invisible Children Foundation* for the trafficking of young girls

Autographs

Autographs

Autographs